GLOBAL ENVIRONMENTAL SERVICES LLC

Asbestos & Lead Based Paint Survey and Project Designer Firm / Environmental Consultants/ Industrial Hygiene/
Indoor Air Quality / DNER Permits / EPA Permits & Certifications **EM@IL: globalespr@gmail.com**
POSTAL ADDRESS: RR8 BOX 1995 PMB 313 BAYAMON, PR 00956 Phones: 787-994-2203 . 787-607-8965

Lead Based Paint Inspection



SAMPLING CONDUCTED AT:
BUILDING S-1294-0-80-00 & EXT.

Located at Road PR-686 Km. 1.4 Urb. Cabo Caribe in Municipality of Vega Baja, PR

GES Project # -2025-231

OCTOBER & NOVEMBER 2025

TABLE OF CONTENT

REPORT COVER.....1

TABLE OF CONTENT.....2

Introduction.....3

Lead Based Paint SOP (Standard Operation Procedure).....4-6

Addendum I Performance Characteristic Sheet (PCS)- XRF Niton Xlp 300A.....7-10

Addendum II Site Area & Layout areas.....11-17

Addendum III Certifications granted by the DNER of Puerto Rico.....18-20

Addendum IV LBP Testing Combinations.....21-56

Addendum V Table Summary of components with Lead Based Paint.....57-58

Addendum VI Photographs of the positive components with Lead Based Paint.....59-61

Addendum VII Where the positive components area found with Lead Based Paint.....62-63

Addendum VIII Conclusion.....64

November 30, 2025

Mrs. Karen W. Fornes
Environmental Assessment and
Audit Officer
Planning and Environmental Affairs Division
PRIDCO
Puerto Rico Industrial Development Company
PO Box 362350 San Juan, PR 00918

Affair: Lead Based Paint Inspection in Building S-1294-0-80-00 & Ext. Located at Road PR-686 Km. 1.4 Urb. Cabo Caribe in Municipality of Vega Baja, PR

Dear Mrs. Fornes:

Global Environmental Services LLC (GES) was contracted by the PR Industrial Development Company to perform a Lead Based Paint Inspection at reference project.

A. EXECUTIVE SUMMARY

Global Environmental Services LLC (GES) conducted the Building Inspection for the presence of Lead Based Paint (LBP) at Building S-1294-0-80-00 & Ext. Located at Road PR-686 Km. 1.4 Urb. Cabo Caribe in Municipality of Vega Baja, PR Coordinates: 18.4541293, -66.3895511. The LBP Inspection objective was to ascertain the presence or no presence, quantity, and location of LBP all components in this Building & Ext. that could results in harm to children under (6) six years of age, construction workers and to assist with compliance of local (DNER) and federal regulations. The Lead Paint Standard is in Addendum I of the Report. Layout and Functional Spaces in Addendum III of the Report. The Inspection performance with Thermo Fisher Scientific XRF Niton's Model Xlp 300A Serial Number 101094 was conducted using H.U.D. Standard for Lead Based Paint as defined by Title X of Housing and Community Department Act of 1992 (unless HUD and EPA have lowered the standard) & Guidelines for the Evaluation and Control of Lead Based Paint in Housing of 1997, revised in 2012 and Regulation # 9098 of the year 2019-Department of Natural and Environmental Resources of Puerto Rico (DNER) for the proper management of Lead Based Paint Activities. The Lead Based Paint Inspection was conducted on October 29 & November 21, 2025 by Mr. Angel M. Rivera, Department of Natural and Environmental Resources of Puerto Rico (DNER) certified Lead Based Paint Inspector # LBPI-33924-430 with enough experience. The project consisted of evaluation in all components in Building & Ext. located in Vega Baja, PR. During the evaluation we found positive components with Lead Based Paint in said project.

B. BUILDING & EXT. DESCRIPTION

The main building is single-story and (2) additional buildings. The buildings consist of various functional spaces. Concrete foundation with concrete walls and concrete ceiling. The buildings were previously used as a fabric.

C. STATUS OF THE BUILDING & EXT. TO DATE

The buildings are not occupied to date. The buildings are currently out of use.

D. FUNCTIONAL SPACES NOT CONSIDERED IN THE INSPECTION

N/A. If All Functional Spaces were considered in this survey in these buildings.

E. POSITIVE COMPONENTS OR SURFACES WITH LEAD BASED PAINT

TABLE 1.0- A – SUMMARY OF COMPONENTS WITH LEAD BASED PAINT				
FUNCTIONAL SPACE	COMPONENT	SIDE	SUBSTRATE	APPROX. QUANTITY
Building 1- Room 1	Floor Tiles	Floor	Ceramic	150 sq. ft. approx.
Building 1- Bathroom 1	Wall Tiles 2 Layer	A,B,C,D	Ceramic	360 sq. ft. approx. (Underneath)
Building 1- Bathroom 2	Wall Tiles 2 Layer	A,B,C,D	Ceramic	430 sq. ft. approx. (Underneath)
Building 1- Rooms 24,55	Columns	Center	Metal	2,580 ln. ft. approx.
Building 1- Rooms 24,55	Joists	Center	Metal	3,200 ln. ft. approx.

F. LEAD BASED PAINT REGULATORY LEVEL

Negative Definition= If the lead concentration measured by the XRF Spectrum Analyzer is less than 1.0 mg/cm2 it is considered negative.

Positive Definition= If the concentration measured by the XRF Spectrum Analyzer is equal or **greater than 1.0 mg/cm2 it is considered Positive.**

TABLE- LEAD REGULATORY LEVELS	
	EPA & DNER Levels
LEAD BASED PAINT	**1.0mg/cm2 or 0.5% by weight (or 5,000 ppm)**

G. SOP: STANDARD OPERATION PROCEDURE:

Lead Based Paint Inspection Guidelines used during the inspection.
SOP: Standard Operation Procedure:

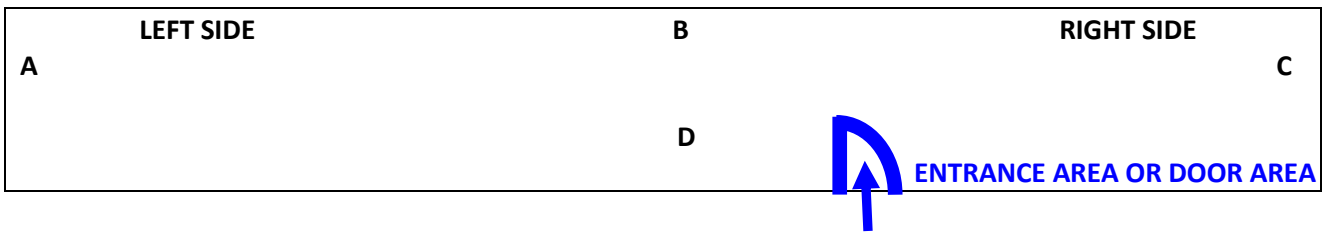

H. QUALITY CONTROL:

The verification check of the calibration of the instrument (XRF Niton XLP Serie #300A) was carried out, beginning, during and end the sampling in compliance with the federal regulations. **(Lead Paint Standard).**

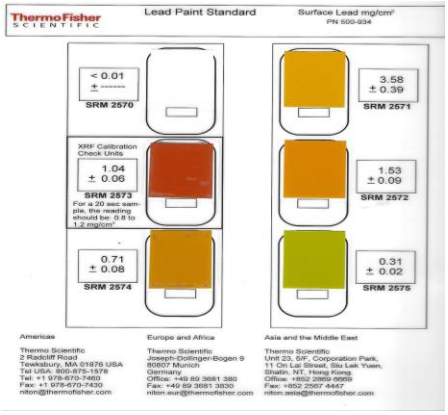

LEAD PAINT STANDARD

I. THIS LEAD BASED PAINT REPORT IS VALID UNTIL NOVEMBER 2030 INDICATING RULE 139 (E) (17) OF THE DRNA LEAD REGULATIONS:

The requirements for the general permit for lead based paint mitigation activities in Section 10. are indicated by the DRNA (Department of Natural and Environmental Resources to comply with said regulation. **This report is valid until November 21, 2030, after that date, to work on this project, a new LBP Survey must be conducted to comply with the DRNA (Department of Natural and Environmental Resources). According to DRNA the LBP Inspection is valid for a period of five years.**

J. NUMBER CORPORATION OR COMPANY REGISTRATION BY DEPARTMENT OF NATURAL AND ENVIRONMENTAL RESOURCES OF PR (DNER) TO PERFORM LEAD BASED PAINT INSPECTIONS:

Global Environmental Services LLC (GES) LLC- # **LBPF-34724-053 effective from January 9, 2025 to January 8, 2026.** This company that carried out this inspection and final report.

Thank you for the opportunity, any questions, please call 787-994-2203 and 787-607-8965 or em@il: globalespr@gmail.com.

PREPARED BY:

Global Environmental Services LLC
RR8 Box 1995 PMB 313
Bayamon, PR 00956
787-994-2203 Office
787-607-8965 Field Phone
em@il: globalespr@gmail.com

PREPARED FOR:

Mrs. Karen Fornes
Environmental Assessment and
Audit Officer
Planning and Environmental Affairs Division
PRIDCO
Puerto Rico Industrial Development Company
PO Box 362350 San Juan, PR 00918

Cordially;



Mr. Angel O. Ortega, IH
Environmental Consultant
President



Mr. Angel M. Rivera
Lead Based Paint Inspector LBPI-33924-430

ADDENDUM I

PERFORMANCE CHARACTERISTIC SHEET (PCS)-

XRF NITON XLP SERIE #300A

Performance Characteristic Sheet

EFFECTIVE DATE: **September 24, 2004** **EDITION NO.: 1**

MANUFACTURER AND MODEL:

Make: *Niton LLC*
Tested Model: *XLp 300*
Source: ^{109}Cd
Note: This PCS is also applicable to the equivalent model variations indicated below, for the Lead-in-Paint K+L variable reading time mode, in the XLi and XLp series:

XLi 300A, XLi 301A, XLi 302A and XLi 303A.
XLp 300A, XLp 301A, XLp 302A and XLp 303A.
XLi 700A, XLi 701A, XLi 702A and XLi 703A.
XLp 700A, XLp 701A, XLp 702A, and XLp 703A.

Note: The XLi and XLp versions refer to the shape of the handle part of the instrument. The differences in the model numbers reflect other modes available, in addition to Lead-in-Paint modes. The manufacturer states that specifications for these instruments are identical for the source, detector, and detector electronics relative to the Lead-in-Paint mode.

FIELD OPERATION GUIDANCE

OPERATING PARAMETERS:

Lead-in-Paint K+L variable reading time mode.

XRF CALIBRATION CHECK LIMITS:

0.8 to 1.2 mg/cm^2 (inclusive)

The calibration of the XRF instrument should be checked using the paint film nearest 1.0 mg/cm^2 in the NIST Standard Reference Material (SRM) used (e.g., for NIST SRM 2579, use the 1.02 mg/cm^2 film).

If readings are outside the acceptable calibration check range, follow the manufacturer's instructions to bring the instruments into control before XRF testing proceeds.

SUBSTRATE CORRECTION:

For XRF results using Lead-in-Paint K+L variable reading time mode, substrate correction is <u>not</u> needed for:

Brick, Concrete, Drywall, Metal, Plaster, and Wood

INCONCLUSIVE RANGE OR THRESHOLD:

K+L MODE READING DESCRIPTION	SUBSTRATE	THRESHOLD (mg/cm^2)
Results not corrected for substrate bias on any substrate	Brick	1.0
	Concrete	1.0
	Drywall	1.0
	Metal	1.0
	Plaster	1.0
	Wood	1.0

BACKGROUND INFORMATION

EVALUATION DATA SOURCE AND DATE:

This sheet is supplemental information to be used in conjunction with Chapter 7 of the HUD *Guidelines for the Evaluation and Control of Lead-Based Paint Hazards in Housing* ("HUD Guidelines"). Performance parameters shown on this sheet are calculated from the EPA/HUD evaluation using archived building components. Testing was conducted in August 2004 on 133 testing combinations. The instruments that were used to perform the testing had new sources; one instrument's was installed in November 2003 with 40 mCi initial strength, and the other's was installed June 2004 with 40 mCi initial strength.

OPERATING PARAMETERS:

Performance parameters shown in this sheet are applicable only when properly operating the instrument using the manufacturer's instructions and procedures described in Chapter 7 of the HUD Guidelines.

SUBSTRATE CORRECTION VALUE COMPUTATION:

Substrate correction is not needed for brick, concrete, drywall, metal, plaster or wood when using Lead-in-Paint K+L variable reading time mode, the normal operating mode for these instruments. If substrate correction is desired, refer to Chapter 7 of the HUD Guidelines for guidance on correcting XRF results for substrate bias.

EVALUATING THE QUALITY OF XRF TESTING:

Randomly select ten testing combinations for retesting from each house or from two randomly selected units in multifamily housing. Use the K+L variable time mode readings.

Conduct XRF retesting at the ten testing combinations selected for retesting.

Determine if the XRF testing in the units or house passed or failed the test by applying the steps below.

Compute the Retest Tolerance Limit by the following steps:

Determine XRF results for the original and retest XRF readings. Do not correct the original or retest results for substrate bias. In single-family housing a result is defined as the average of three readings. In multifamily housing, a result is a single reading. Therefore, there will be ten original and ten retest XRF results for each house or for the two selected units.

Calculate the average of the original XRF result and retest XRF result for each testing combination.

Square the average for each testing combination.

Add the ten squared averages together. Call this quantity C.

Multiply the number C by 0.0072. Call this quantity D.

Add the number 0.032 to D. Call this quantity E.

Take the square root of E. Call this quantity F.

Multiply F by 1.645. The result is the Retest Tolerance Limit.

Compute the average of all ten original XRF results.

Compute the average of all ten re-test XRF results.

Find the absolute difference of the two averages.

If the difference is less than the Retest Tolerance Limit, the inspection has passed the retest. If the difference of the overall averages equals or exceeds the Retest Tolerance Limit, this procedure should be repeated with ten new testing combinations. If the difference of the overall averages is equal to or greater than the Retest Tolerance Limit a second time, then the inspection should be considered deficient.

Use of this procedure is estimated to produce a spurious result approximately 1% of the time. That is, results of this procedure will call for further examination when no examination is warranted in approximately 1 out of 100 dwelling units tested.

TESTING TIMES:

For the Lead-in-Paint K+L variable reading time mode, the instrument continues to read until it is moved away from the testing surface, terminated by the user, or the instrument software indicates the reading is complete. The following table provides testing time information for this testing mode. The times have been adjusted for source decay, normalized to the initial source strengths as noted above. Source strength and type of substrate will affect actual testing times. At the time of testing, the instruments had source strengths of 26.6 and 36.6 mCi.

Testing Times Using K+L Reading Mode (Seconds)

	All Data			Median for laboratory-measured lead levels (mg/cm^2)		
Substrate	25th Percentile	Median	75th Percentile	Pb < 0.25	0.25 ≤ Pb<1.0	1.0 ≤ Pb
Wood Drywall	4	11	19	11	15	11
Metal	4	12	18	9	12	14
Brick Concrete Plaster	8	16	22	15	18	16

CLASSIFICATION RESULTS:

XRF results are classified as positive if they are greater than or equal to the threshold, and negative if they are less than the threshold.

DOCUMENTATION:

A document titled *Methodology for XRF Performance Characteristic Sheets* provides an explanation of the statistical methodology used to construct the data in the sheets, and provides empirical results from using the recommended inconclusive ranges or thresholds for specific XRF instruments. For a copy of this document call the National Lead Information Center Clearinghouse at 1-800-424-LEAD.

This XRF Performance Characteristic Sheet was developed by the Midwest Research Institute (MRI) and QuanTech, Inc., under a contract between MRI and the XRF manufacturer. HUD has determined that the information provided here is acceptable when used as guidance in conjunction with Chapter 7, Lead-Based Paint Inspection, of HUD's *Guidelines for the Evaluation and Control of Lead-Based Paint Hazards in Housing*.

ADDENDUM II

SITE AREA & FUNCTIONAL SPACES

GLOBAL ENVIRONMENTAL SERVICES LLC

Asbestos & Lead Based Paint Survey and Project Designer Firm/ Environmental Consultants/ Industrial Hygiene/ Indoor Air Quality/ DNER Permits / EPA Permits & Certifications

BUILDING S-1294-0-80-00 & EXT. IN ROAD PR-686 KM. 1.4 URB. CABO CARIBE IN MUNICIPALITY OF VEGA BAJA, PR

Dates	**October 29 & November 21, 2025**
Project Number	**2025-231**
LBP Inspector:	**Mr. Angel M. Rivera**
Project Name:	**Building S-1294-0-80-00 & Ext. in Vega Baja, PR**
Client	***PRIDCO***

GLOBAL ENVIRONMENTAL SERVICES LLC
POSTAL ADDRESS: RR8 BOX 1995 PMB 313
BAYAMON, PR 00956
EM@IL: globalespr@gmail.com
PHONES: 787-994-2203 / 787-607-8965



Legend:

Project Location =

Project Site =

Tru North =

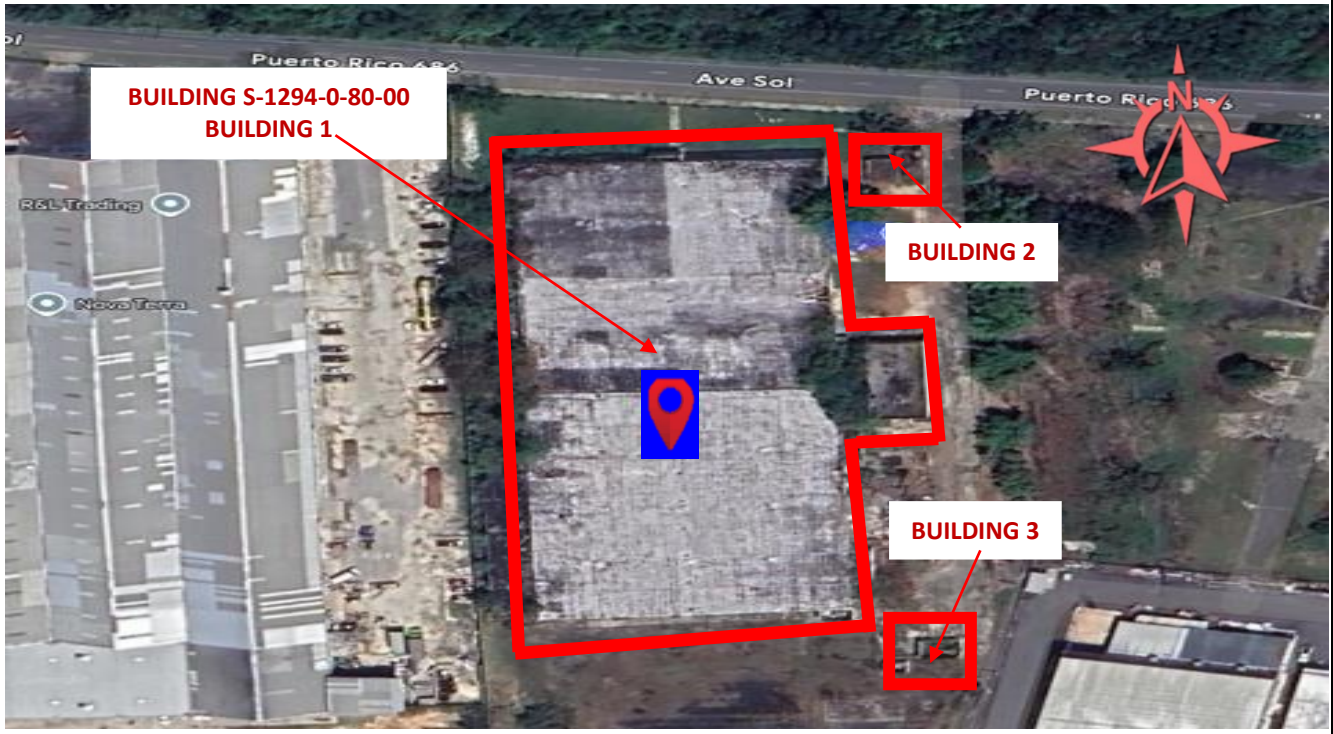

Physical Address: Road PR-686 Km. 1.4 Urb. Cabo Caribe in Municipality of Vega Baja, PR

Coordinates to Get to the Project: 18.4541293, -66.3895511

LAYOUT- BUILDING S-1294-0-80-00 & EXT. (BUILDING 1)

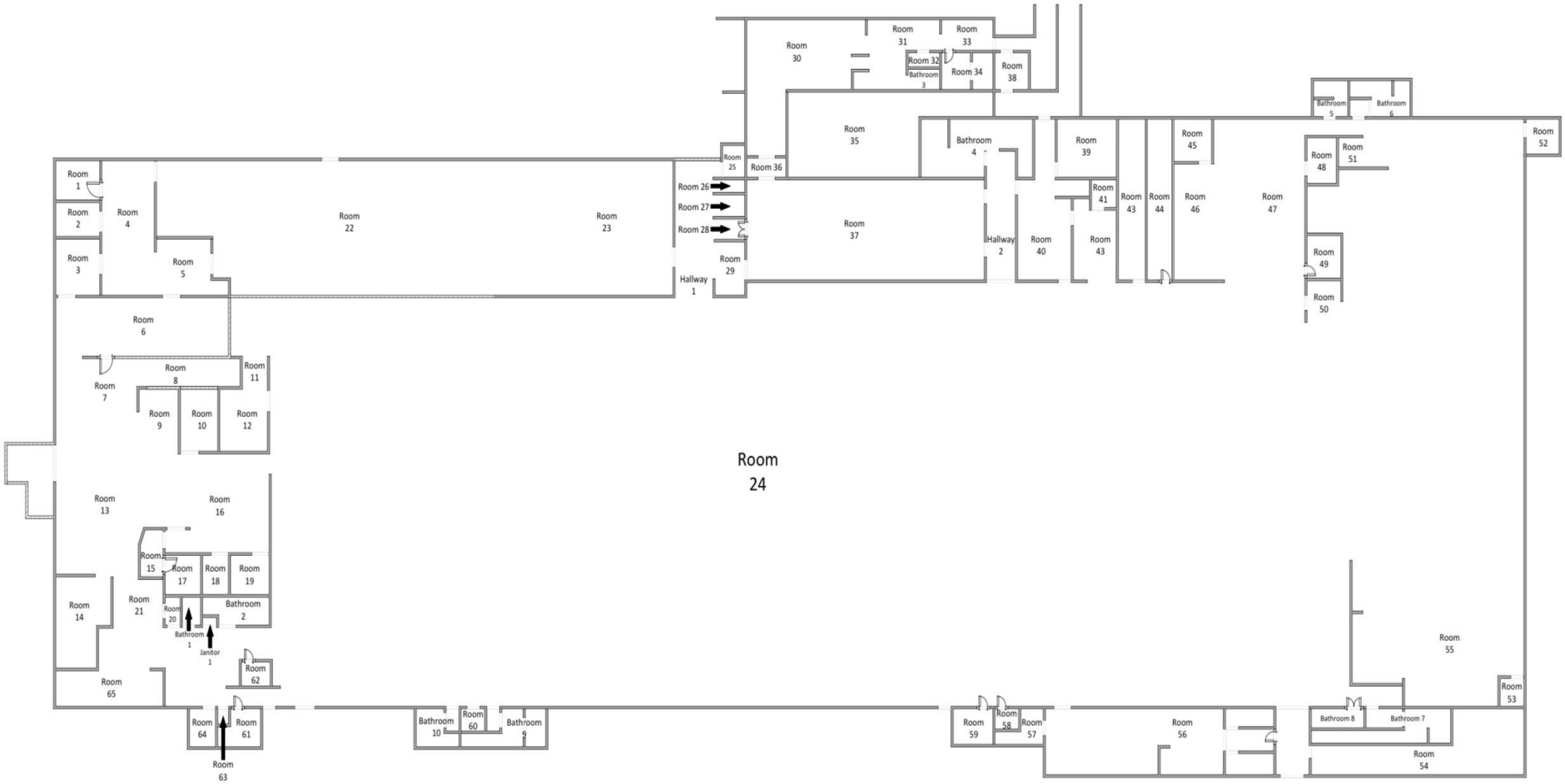

NOT TO SCALE

LAYOUT- BUILDING 2

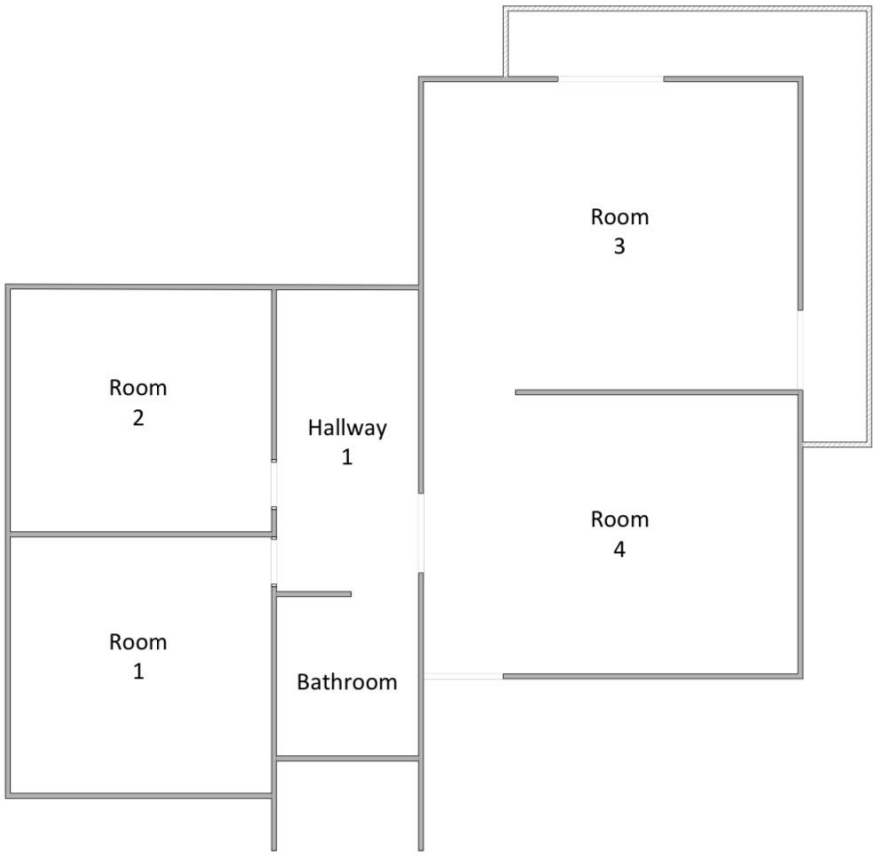

NOT TO SCALE

LAYOUT- BUILDING 3

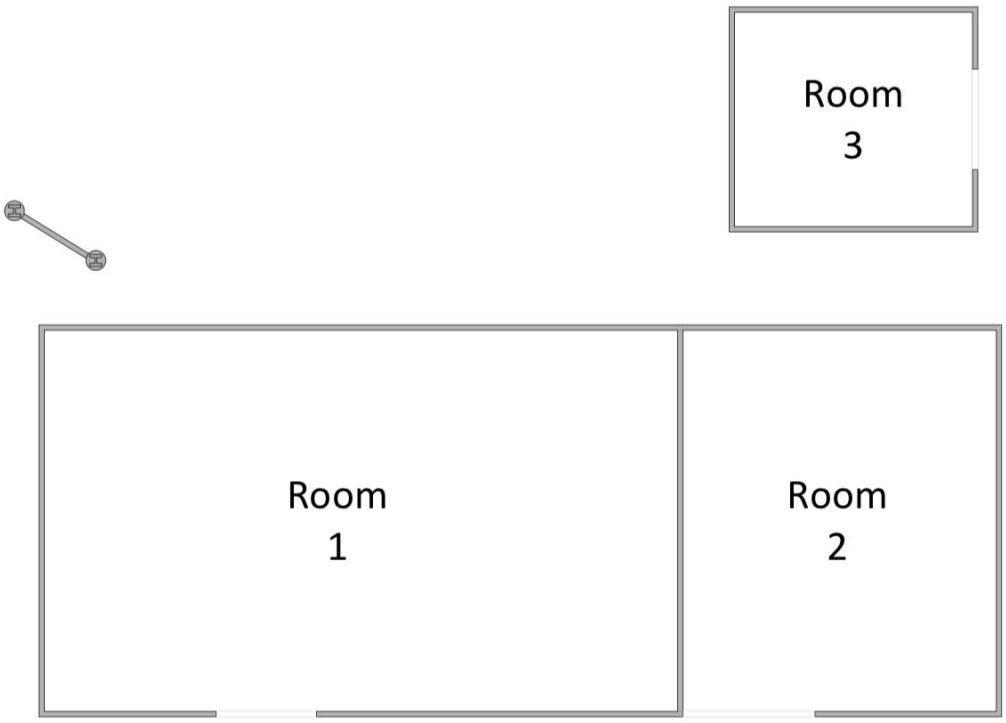

NOT TO SCALE

AERIAL VIEW PROJECT BUILDING S-1294-0-80-00 & EXT.







BUILDING 2



BUILDING 3

ADDENDUM III

CERTIFICATIONS GRANTED BY THE DEPARTMENT OF NATURAL AND ENVIRONMENTAL RESOURCES OF PUERTO RICO

GLOBAL ENVIRONMENTAL SERVICES LLC
COMPANY LEAD CERTIFICATION



GOBIERNO DE PUERTO RICO

Departamento de Recursos Naturales y Ambientales

Este certificado es otorgado a:

Global Environmental Services, LLC

Por haber cumplido con los requisitos establecidos en el Capítulo VI, Regla 127 del Reglamento para el Manejo Adecuado de Actividades de Pintura con Base de Plomo. Se le otorga esta certificación como **Firma** para llevar a cabo actividades relacionadas a Mitigación de Pintura con base de plomo en la jurisdicción de Puerto Rico.

Número de Certificado

LBPF-34724-053

Fecha de emisión: Enero 9, 2025

Fecha de Expiración: Enero 8, 2026

DRNA

María V. Rodríguez

Firma Autorizada
Departamento de Recursos Naturales
y Ambientales

MR. ANGEL M. RIVERA - LEAD BASED PAINT INSPECTOR CERTIFICATION


CERTIFICACIÓN PLOMO PUERTO RICO

Esta tarjeta autoriza a:

Ángel M. Rivera Guido

Para realizar actividades relacionadas a Mitigación de Pintura con Base de Plomo

Disciplina: **Inspector**

Fecha de Expiración: Diciembre 5, 2025

Certificación #:
LBPI-33924-430

Firma Autorizada
Departamento de Recursos Naturales y Ambientales


CERTIFICATE
OF COMPLETION

This acknowledges that

Angel M. Rivera Guido

Global Environmental Services LLC

Has successfully completed the

"Thermo Fisher Scientific Manufacturer's Training Course"

delivered by Regional Sales Manager Juan Carlos Cruz and is now certified for using XLp 300 series.

Juan Carlos Cruz

Juan Carlos Cruz
Regional Sales Manager

Provided by
ThermoFisher SCIENTIFIC

April 09, 2025

ADDENDUM IV

LBP TESTING COMBINATIONS

GLOBAL ENVIRONMENTAL SERVICES LLC

Asbestos & Lead Based Paint Survey and Project Designer Firm/ Environmental Consultants/ Industrial Hygiene/ Indoor Air Quality/ DNER Permits / EPA Permits & Certifications

BUILDING S-1294-0-80-00 & EXT. IN ROAD PR-686 KM. 1.4 URB. CABO CARIBE IN MUNICIPALITY OF VEGA BAJA, PR

Date	**October 29, 2025**
Project Number	***2025-231***
XRF Serial Number	**101094**
LBP Inspector	**Mr. Angel M. Rivera**
Project	**Building S-1294-0-80-00 & Ext. in Vega Baja, PR**
Client	***PRIDCO***
Page	Page 22/64

GLOBAL ENVIRONMENTAL SERVICES LLC

Asbestos & Lead Based Paint Survey/ Environmental Consultants/ Industrial Hygiene/ Indoor Air Quality
DNER Permits / EPA Permits & Certifications

POSTAL ADDRESS: RR8 BOX 1995 PMB 313
BAYAMON, PR 00956
EM@IL: globalespr@gmail.com

PHONES: 787-994-2203 / 787-607-8965

Sample ID	*Functional Space*	*Component*	*Side*	*Substrate*	*XRF Reading (mg/cm²)*	*Result Pos./ Neg.*	*Approx. Quantity*
1	***Calibrate***				***0.9***		
2	***Calibrate***				***0.9***		
3	***Calibrate***				***1.0***		
4	*Blg. 1 Exterior*	*Wall*	*A*	*Concrete*	*0.01*	*Neg.*	
5	*Blg. 1 Exterior*	*Wall*	*B*	*Concrete*	*0.03*	*Neg.*	
6	*Blg. 1 Exterior*	*Wall*	*C*	*Concrete*	*0.01*	*Neg.*	
7	*Blg. 1 Exterior*	*Wall*	*D*	*Concrete*	*0.01*	*Neg.*	
8	*Blg. 1 Stair*	*Floor Tile*	*Floor*	*Ceramic*	*0.02*	*Neg.*	
9	*Blg. 1 Stair*	*Handrail*	*A*	*Metal*	*0.02*	*Neg.*	
10	*Blg. 1 Stair*	*Handrail*	*C*	*Metal*	*0.02*	*Neg.*	
11	*Blg. 1 Room 1*	*Door*	*D*	*Wood*	*0.02*	*Neg.*	
12	*Blg. 1 Room 1*	*Door Frame*	*D*	*Wood*	*0.02*	*Neg.*	
13	*Blg. 1 Room 1*	*Wall*	*A*	*GB*	*0.01*	*Neg.*	
14	*Blg. 1 Room 1*	*Wall*	*D*	*GB*	*0.02*	*Neg.*	
15	*Blg. 1 Room 1*	*Wall*	*B*	*Concrete*	*0.01*	*Neg.*	
16	*Blg. 1 Room 1*	*Wall*	*C*	*Concrete*	*0.02*	*Neg.*	
17	***Blg. 1 Room 1***	***Floor Tile***	***Floor***	***Ceramic***	***2.2***	***Pos.***	***150 Sq. Ft. Approx.***
18	*Blg. 1 Room 1*	*Baseboard*	*A*	*Wood*	*0.02*	*Neg.*	
19	*Blg. 1 Room 1*	*Baseboard*	*B*	*Wood*	*0.02*	*Neg.*	

GLOBAL ENVIRONMENTAL SERVICES LLC

Asbestos & Lead Based Paint Survey and Project Designer Firm/ Environmental Consultants/ Industrial Hygiene/ Indoor Air Quality/ DNER Permits / EPA Permits & Certifications

BUILDING S-1294-0-80-00 & EXT. IN ROAD PR-686 KM. 1.4 URB. CABO CARIBE IN MUNICIPALITY OF VEGA BAJA, PR

Date	**October 29, 2025**
Project Number	***2025-231***
XRF Serial Number	**101094**
LBP Inspector	**Mr. Angel M. Rivera**
Project	**Building S-1294-0-80-00 & Ext. in Vega Baja, PR**
Client	***PRIDCO***
Page	Page 23/64

GLOBAL ENVIRONMENTAL SERVICES LLC

Asbestos & Lead Based Paint Survey/ Environmental Consultants/ Industrial Hygiene/ Indoor Air Quality
DNER Permits / EPA Permits & Certifications

POSTAL ADDRESS: RR8 BOX 1995 PMB 313
BAYAMON, PR 00956
EM@IL: globalespr@gmail.com

PHONES: 787-994-2203 / 787-607-8965

Sample ID	*Functional Space*	*Component*	*Side*	*Substrate*	*XRF Reading (mg/cm²)*	*Result Pos./ Neg.*	*Approx. Quantity*
20	*Blg. 1 Room 1*	*Baseboard*	*C*	*Wood*	*0.02*	*Neg.*	
21	*Blg. 1 Room 1*	*Baseboard*	*D*	*Wood*	*0.02*	*Neg.*	
22	*Blg. 1 Room 1*	*Ceiling*	*Top*	*Metal*	*0.00*	*Neg.*	
23	*Blg. 1 Room 2*	*Wall*	*A*	*GB*	*0.01*	*Neg.*	
24	*Blg. 1 Room 2*	*Wall*	*D*	*GB*	*0.01*	*Neg.*	
25	*Blg. 1 Room 2*	*Wall*	*B*	*Concrete*	*0.01*	*Neg.*	
26	*Blg. 1 Room 2*	*Wall*	*C*	*Concrete*	*0.02*	*Neg.*	
27	*Blg. 1 Room 2*	*Ceiling*	*Top*	*Metal*	*0.01*	*Neg.*	
28	*Blg. 1 Room 3*	*Wall*	*A*	*GB*	*0.01*	*Neg.*	
29	*Blg. 1 Room 3*	*Wall*	*D*	*GB*	*0.01*	*Neg.*	
30	*Blg. 1 Room 3*	*Wall*	*B*	*Concrete*	*0.01*	*Neg.*	
31	*Blg. 1 Room 3*	*Wall*	*C*	*Concrete*	*0.02*	*Neg.*	
32	*Blg. 1 Room 3*	*Ceiling*	*Top*	*Metal*	*0.01*	*Neg.*	
33	*Blg. 1 Room 4*	*Wall*	*A*	*GB*	*0.01*	*Neg.*	
34	*Blg. 1 Room 4*	*Wall*	*C*	*GB*	*0.01*	*Neg.*	
35	*Blg. 1 Room 4*	*Wall*	*D*	*GB*	*0.00*	*Neg.*	
36	*Blg. 1 Room 4*	*Wall*	*B*	*Concrete*	*0.00*	*Neg.*	
37	*Blg. 1 Room 4*	*Ceiling*	*Top*	*Metal*	*0.01*	*Neg.*	
38	*Blg. 1 Room 5*	*Wall*	*A*	*GB*	*0.01*	*Neg.*	

GLOBAL ENVIRONMENTAL SERVICES LLC

Asbestos & Lead Based Paint Survey and Project Designer Firm/ Environmental Consultants/ Industrial Hygiene/ Indoor Air Quality/ DNER Permits / EPA Permits & Certifications

BUILDING S-1294-0-80-00 & EXT. IN ROAD PR-686 KM. 1.4 URB. CABO CARIBE IN MUNICIPALITY OF VEGA BAJA, PR

Date	**October 29, 2025**
Project Number	***2025-231***
XRF Serial Number	**101094**
LBP Inspector	**Mr. Angel M. Rivera**
Project	**Building S-1294-0-80-00 & Ext. in Vega Baja, PR**
Client	***PRIDCO***
Page	Page 24/64

GLOBAL ENVIRONMENTAL SERVICES LLC

Asbestos & Lead Based Paint Survey/ Environmental Consultants/ Industrial Hygiene/ Indoor Air Quality
DNER Permits / EPA Permits & Certifications
POSTAL ADDRESS: RR8 BOX 1995 PMB 313
BAYAMON, PR 00956
EM@IL: globalespr@gmail.com

PHONES: 787-994-2203 / 787-607-8965

Sample ID	*Functional Space*	*Component*	*Side*	*Substrate*	*XRF Reading (mg/cm²)*	*Result Pos./ Neg.*	*Approx. Quantity*
39	*Blg. 1 Room 5*	*Wall*	*B*	*GB*	*0.00*	*Neg.*	
40	*Blg. 1 Room 5*	*Wall*	*C*	*GB*	*0.01*	*Neg.*	
41	*Blg. 1 Room 5*	*Wall*	*D*	*GB*	*0.01*	*Neg.*	
42	*Blg. 1 Room 5*	*Ceiling*	*Top*	*Metal*	*0.01*	*Neg.*	
43	*Blg. 1 Room 6*	*Door*	*D*	*Wood*	*0.02*	*Neg.*	
44	*Blg. 1 Room 6*	*Door Frame*	*D*	*Wood*	*0.02*	*Neg.*	
45	*Blg. 1 Room 6*	*Wall*	*A*	*Concrete*	*0.01*	*Neg.*	
46	*Blg. 1 Room 6*	*Wall*	*B*	*GB*	*0.01*	*Neg.*	
47	*Blg. 1 Room 6*	*Wall*	*C*	*GB*	*0.00*	*Neg.*	
48	*Blg. 1 Room 6*	*Wall*	*D*	*GB*	*0.01*	*Neg.*	
49	*Blg. 1 Room 6*	*Ceiling*	*Top*	*Metal*	*0.01*	*Neg.*	
50	*Blg. 1 Room 7*	*Wall*	*A*	*Concrete*	*0.02*	*Neg.*	
51	*Blg. 1 Room 7*	*Wall*	*B*	*GB*	*0.01*	*Neg.*	
52	*Blg. 1 Room 7*	*Wall*	*C*	*GB*	*0.01*	*Neg.*	
53	*Blg. 1 Room 7*	*Wall*	*D*	*GB*	*0.01*	*Neg.*	
54	*Blg. 1 Room 7*	*Ceiling*	*Top*	*Metal*	*0.01*	*Neg.*	
55	*Blg. 1 Room 8*	*Wall*	*A*	*GB*	*0.01*	*Neg.*	
56	*Blg. 1 Room 8*	*Wall*	*B*	*GB*	*0.00*	*Neg.*	
57	*Blg. 1 Room 8*	*Wall*	*C*	*GB*	*0.01*	*Neg.*	

GLOBAL ENVIRONMENTAL SERVICES LLC

Asbestos & Lead Based Paint Survey and Project Designer Firm/ Environmental Consultants/ Industrial Hygiene/ Indoor Air Quality/ DNER Permits / EPA Permits & Certifications

BUILDING S-1294-0-80-00 & EXT. IN ROAD PR-686 KM. 1.4 URB. CABO CARIBE IN MUNICIPALITY OF VEGA BAJA, PR

Date	**October 29, 2025**
Project Number	***2025-231***
XRF Serial Number	**101094**
LBP Inspector	**Mr. Angel M. Rivera**
Project	**Building S-1294-0-80-00 & Ext. in Vega Baja, PR**
Client	***PRIDCO***
Page	Page 25/64

GLOBAL ENVIRONMENTAL SERVICES LLC

Asbestos & Lead Based Paint Survey/ Environmental Consultants/ Industrial Hygiene/ Indoor Air Quality
DNER Permits / EPA Permits & Certifications
POSTAL ADDRESS: RR8 BOX 1995 PMB 313
BAYAMON, PR 00956
EM@IL: globalespr@gmail.com

PHONES: 787-994-2203 / 787-607-8965

Sample ID	*Functional Space*	*Component*	*Side*	*Substrate*	*XRF Reading (mg/cm²)*	*Result Pos./ Neg.*	*Approx. Quantity*
58	*Blg. 1 Room 8*	*Wall*	*D*	*GB*	*0.00*	*Neg.*	
59	*Blg. 1 Room 8*	*Ceiling*	*Top*	*Metal*	*0.01*	*Neg.*	
60	*Blg. 1 Room 9*	*Wall*	*A*	*GB*	*0.01*	*Neg.*	
61	*Blg. 1 Room 9*	*Wall*	*B*	*GB*	*0.01*	*Neg.*	
62	*Blg. 1 Room 9*	*Wall*	*C*	*GB*	*0.01*	*Neg.*	
63	*Blg. 1 Room 9*	*Wall*	*D*	*GB*	*0.01*	*Neg.*	
64	*Blg. 1 Room 9*	*Ceiling*	*Top*	*Metal*	*0.01*	*Neg.*	
65	*Blg. 1 Room 10*	*Wall*	*A*	*GB*	*0.01*	*Neg.*	
66	*Blg. 1 Room 10*	*Wall*	*B*	*GB*	*0.00*	*Neg.*	
67	*Blg. 1 Room 10*	*Wall*	*C*	*GB*	*0.01*	*Neg.*	
68	*Blg. 1 Room 10*	*Wall*	*D*	*GB*	*0.01*	*Neg.*	
69	*Blg. 1 Room 10*	*Ceiling*	*Top*	*Metal*	*0.00*	*Neg.*	
70	*Blg. 1 Room 11*	*Wall*	*A*	*GB*	*0.01*	*Neg.*	
71	*Blg. 1 Room 11*	*Wall*	*B*	*GB*	*0.01*	*Neg.*	
72	*Blg. 1 Room 11*	*Wall*	*C*	*GB*	*0.01*	*Neg.*	
73	*Blg. 1 Room 11*	*Wall*	*D*	*GB*	*0.01*	*Neg.*	
74	*Blg. 1 Room 11*	*Ceiling*	*Top*	*Metal*	*0.01*	*Neg.*	
75	*Blg. 1 Room 12*	*Wall*	*A*	*GB*	*0.01*	*Neg.*	
76	*Blg. 1 Room 12*	*Wall*	*B*	*GB*	*0.01*	*Neg.*	

GLOBAL ENVIRONMENTAL SERVICES LLC

Asbestos & Lead Based Paint Survey and Project Designer Firm/ Environmental Consultants/ Industrial Hygiene/ Indoor Air Quality/ DNER Permits / EPA Permits & Certifications

BUILDING S-1294-0-80-00 & EXT. IN ROAD PR-686 KM. 1.4 URB. CABO CARIBE IN MUNICIPALITY OF VEGA BAJA, PR

Date	**October 29, 2025**
Project Number	***2025-231***
XRF Serial Number	**101094**
LBP Inspector	**Mr. Angel M. Rivera**
Project	**Building S-1294-0-80-00 & Ext. in Vega Baja, PR**
Client	***PRIDCO***
Page	Page 26/64

GLOBAL ENVIRONMENTAL SERVICES LLC

Asbestos & Lead Based Paint Survey/ Environmental Consultants/ Industrial Hygiene/ Indoor Air Quality
DNER Permits / EPA Permits & Certifications

POSTAL ADDRESS: RR8 BOX 1995 PMB 313
BAYAMON, PR 00956
EM@IL: globalespr@gmail.com

PHONES: 787-994-2203 / 787-607-8965

Sample ID	*Functional Space*	*Component*	*Side*	*Substrate*	*XRF Reading (mg/cm²)*	*Result Pos./ Neg.*	*Approx. Quantity*
77	*Blg. 1 Room 12*	*Wall*	*C*	*GB*	*0.00*	*Neg.*	
78	*Blg. 1 Room 12*	*Wall*	*D*	*GB*	*0.01*	*Neg.*	
79	*Blg. 1 Room 12*	*Celling*	*Top*	*Metal*	*0.01*	*Neg.*	
80	*Blg. 1 Room 13*	*Wall*	*A*	*GB*	*0.01*	*Neg.*	
81	*Blg. 1 Room 13*	*Wall*	*B*	*GB*	*0.01*	*Neg.*	
82	*Blg. 1 Room 13*	*Wall*	*D*	*GB*	*0.02*	*Neg.*	
83	*Blg. 1 Room 13*	*Wall*	*C*	*Concrete*	*0.01*	*Neg.*	
84	*Blg. 1 Room 13*	*Ceiling*	*Top*	*Metal*	*0.00*	*Neg.*	
85	*Blg. 1 Room 14*	*Wall*	*A*	*GB*	*0.01*	*Neg.*	
86	*Blg. 1 Room 14*	*Wall*	*B*	*GB*	*0.01*	*Neg.*	
87	*Blg. 1 Room 14*	*Wall*	*D*	*GB*	*0.02*	*Neg.*	
88	*Blg. 1 Room 14*	*Wall*	*C*	*Concrete*	*0.02*	*Neg.*	
89	*Blg. 1 Room 14*	*Ceiling*	*Top*	*Metal*	*0.01*	*Neg.*	
90	*Blg. 1 Room 15*	*Wall*	*A*	*GB*	*0.01*	*Neg.*	
91	*Blg. 1 Room 15*	*Wall*	*B*	*GB*	*0.01*	*Neg.*	
92	*Blg. 1 Room 15*	*Wall*	*C*	*GB*	*0.01*	*Neg.*	
93	*Blg. 1 Room 15*	*Wall*	*D*	*GB*	*0.01*	*Neg.*	
94	*Blg. 1 Room 15*	*Ceiling*	*Top*	*Metal*	*0.00*	*Neg.*	
95	*Blg. 1 Room 16*	*Wall*	*A*	*GB*	*0.01*	*Neg.*	

GLOBAL ENVIRONMENTAL SERVICES LLC

Asbestos & Lead Based Paint Survey and Project Designer Firm/ Environmental Consultants/ Industrial Hygiene/ Indoor Air Quality/ DNER Permits / EPA Permits & Certifications

BUILDING S-1294-0-80-00 & EXT. IN ROAD PR-686 KM. 1.4 URB. CABO CARIBE IN MUNICIPALITY OF VEGA BAJA, PR

Date	**October 29, 2025**
Project Number	***2025-231***
XRF Serial Number	**101094**
LBP Inspector	**Mr. Angel M. Rivera**
Project	**Building S-1294-0-80-00 & Ext. in Vega Baja, PR**
Client	***PRIDCO***
Page	Page 27/64

GLOBAL ENVIRONMENTAL SERVICES LLC

Asbestos & Lead Based Paint Survey/ Environmental Consultants/ Industrial Hygiene/ Indoor Air Quality
DNER Permits / EPA Permits & Certifications

POSTAL ADDRESS: RR8 BOX 1995 PMB 313
BAYAMON, PR 00956
EM@IL: globalespr@gmail.com

PHONES: 787-994-2203 / 787-607-8965

Sample ID	*Functional Space*	*Component*	*Side*	*Substrate*	*XRF Reading (mg/cm²)*	*Result Pos./ Neg.*	*Approx. Quantity*
96	*Blg. 1 Room 16*	*Wall*	*B*	*GB*	*0.00*	*Neg.*	
97	*Blg. 1 Room 16*	*Wall*	*C*	*GB*	*0.00*	*Neg.*	
98	*Blg. 1 Room 16*	*Wall*	*D*	*GB*	*0.01*	*Neg.*	
99	*Blg. 1 Room 16*	*Ceiling*	*Top*	*Metal*	*0.01*	*Neg.*	
100	*Blg. 1 Room 17*	*Door*	*D*	*Wood*	*0.02*	*Neg.*	
101	*Blg. 1 Room 17*	*Door Frame*	*D*	*Wood*	*0.02*	*Neg.*	
102	*Blg. 1 Room 17*	*Wall*	*A*	*GB*	*0.01*	*Neg.*	
103	*Blg. 1 Room 17*	*Wall*	*B*	*GB*	*0.01*	*Neg.*	
104	*Blg. 1 Room 17*	*Wall*	*C*	*GB*	*0.01*	*Neg.*	
105	*Blg. 1 Room 17*	*Wall*	*D*	*GB*	*0.01*	*Neg.*	
106	*Blg. 1 Room 17*	*Ceiling*	*Top*	*Metal*	*0.00*	*Neg.*	
107	*Blg. 1 Room 18*	*Wall*	*A*	*GB*	*0.01*	*Neg.*	
108	*Blg. 1 Room 18*	*Wall*	*B*	*GB*	*0.01*	*Neg.*	
109	*Blg. 1 Room 18*	*Wall*	*C*	*GB*	*0.01*	*Neg.*	
110	*Blg. 1 Room 18*	*Wall*	*D*	*GB*	*0.01*	*Neg.*	
111	*Blg. 1 Room 18*	*Ceiling*	*Top*	*Metal*	*0.01*	*Neg.*	
112	*Blg. 1 Room 19*	*Wall*	*A*	*GB*	*0.01*	*Neg.*	
113	*Blg. 1 Room 19*	*Wall*	*B*	*GB*	*0.01*	*Neg.*	
114	*Blg. 1 Room 19*	*Wall*	*C*	*GB*	*0.01*	*Neg.*	

GLOBAL ENVIRONMENTAL SERVICES LLC

Asbestos & Lead Based Paint Survey and Project Designer Firm/ Environmental Consultants/ Industrial Hygiene/ Indoor Air Quality/ DNER Permits / EPA Permits & Certifications

BUILDING S-1294-0-80-00 & EXT. IN ROAD PR-686 KM. 1.4 URB. CABO CARIBE IN MUNICIPALITY OF VEGA BAJA, PR

Date	**October 29, 2025**
Project Number	***2025-231***
XRF Serial Number	**101094**
LBP Inspector	**Mr. Angel M. Rivera**
Project	**Building S-1294-0-80-00 & Ext. in Vega Baja, PR**
Client	***PRIDCO***
Page	Page 28/64

GLOBAL ENVIRONMENTAL SERVICES LLC

Asbestos & Lead Based Paint Survey/ Environmental Consultants/ Industrial Hygiene/ Indoor Air Quality
DNER Permits / EPA Permits & Certifications
POSTAL ADDRESS: RR8 BOX 1995 PMB 313
BAYAMON, PR 00956
EM@IL: globalespr@gmail.com

PHONES: 787-994-2203 / 787-607-8965

Sample ID	*Functional Space*	*Component*	*Side*	*Substrate*	*XRF Reading (mg/cm²)*	*Result Pos./ Neg.*	*Approx. Quantity*
115	*Blg. 1 Room 19*	*Wall*	*D*	*GB*	*0.00*	*Neg.*	
116	*Blg. 1 Room 19*	*Ceiling*	*Top*	*Metal*	*0.01*	*Neg.*	
117	*Blg. 1 Room 20*	*Wall*	*A*	*GB*	*0.01*	*Neg.*	
118	*Blg. 1 Room 20*	*Wall*	*B*	*GB*	*0.01*	*Neg.*	
119	*Blg. 1 Room 20*	*Wall*	*C*	*GB*	*0.01*	*Neg.*	
120	*Blg. 1 Room 20*	*Wall*	*D*	*GB*	*0.01*	*Neg.*	
121	*Blg. 1 Room 20*	*Ceiling*	*Top*	*Metal*	*0.01*	*Neg.*	
122	*Blg. 1 Room 21*	*Wall*	*A*	*GB*	*0.01*	*Neg.*	
123	*Blg. 1 Room 21*	*Wall*	*C*	*GB*	*0.01*	*Neg.*	
124	*Blg. 1 Room 21*	*Wall*	*D*	*GB*	*0.01*	*Neg.*	
125	*Blg. 1 Room 21*	*Wall*	*B*	*Concrete*	*0.02*	*Neg.*	
126	*Blg. 1 Room 21*	*Ceiling*	*Top*	*Metal*	*0.01*	*Neg.*	
127	*Blg. 1 Bathroom 1*	*Wall*	*A*	*GB*	*0.01*	*Neg.*	
128	*Blg. 1 Bathroom 1*	*Wall*	*B*	*GB*	*0.01*	*Neg.*	
129	*Blg. 1 Bathroom 1*	*Wall*	*C*	*GB*	*0.01*	*Neg.*	
130	*Blg. 1 Bathroom 1*	*Wall*	*D*	*GB*	*0.01*	*Neg.*	
131	*Blg. 1 Bathroom 1*	*Wall Tile 1st Layer*	*A*	*Ceramic*	*0.01*	*Neg.*	

GLOBAL ENVIRONMENTAL SERVICES LLC

Asbestos & Lead Based Paint Survey and Project Designer Firm/ Environmental Consultants/ Industrial Hygiene/ Indoor Air Quality/ DNER Permits / EPA Permits & Certifications

BUILDING S-1294-0-80-00 & EXT. IN ROAD PR-686 KM. 1.4 URB. CABO CARIBE IN MUNICIPALITY OF VEGA BAJA, PR

Date	**October 29, 2025**
Project Number	***2025-231***
XRF Serial Number	**101094**
LBP Inspector	**Mr. Angel M. Rivera**
Project	**Building S-1294-0-80-00 & Ext. in Vega Baja, PR**
Client	***PRIDCO***
Page	Page 29/64

GLOBAL ENVIRONMENTAL SERVICES LLC

Asbestos & Lead Based Paint Survey/ Environmental Consultants/ Industrial Hygiene/ Indoor Air Quality
DNER Permits / EPA Permits & Certifications

POSTAL ADDRESS: RR8 BOX 1995 PMB 313
BAYAMON, PR 00956
EM@IL: globalespr@gmail.com

PHONES: 787-994-2203 / 787-607-8965

Sample ID	*Functional Space*	*Component*	*Side*	*Substrate*	*XRF Reading (mg/cm²)*	*Result Pos./ Neg.*	*Approx. Quantity*
132	*Blg. 1 Bathroom 1*	*Wall Tile 2 1st Layer*	*A*	*Ceramic*	*0.01*	*Neg.*	
133	*Blg. 1 Bathroom 1*	*Wall Tile 1st Layer*	*B*	*Ceramic*	*0.01*	*Neg.*	
134	*Blg. 1 Bathroom 1*	*Wall Tile 2 1st Layer*	*B*	*Ceramic*	*0.01*	*Neg.*	
135	*Blg. 1 Bathroom 1*	*Wall Tile 1st Layer*	*C*	*Ceramic*	*0.01*	*Neg.*	
136	*Blg. 1 Bathroom 1*	*Wall Tile 2 1st Layer*	*C*	*Ceramic*	*0.01*	*Neg.*	
137	*Blg. 1 Bathroom 1*	*Wall Tile 1st Layer*	*D*	*Ceramic*	*0.02*	*Neg.*	
138	*Blg. 1 Bathroom 1*	*Wall Tile 2 1st Layer*	*D*	*Ceramic*	*0.02*	*Neg.*	
139	***Blg. 1 Bathroom 1***	***Wall Tile 2nd Layer***	***A***	***Ceramic***	***2.3***	***Pos.***	***360 Sq. Ft. Approx.***
140	***Blg. 1 Bathroom 1***	***Wall Tile 2nd Layer***	***B***	***Ceramic***	***2.3***	***Pos.***	
141	***Blg. 1 Bathroom 1***	***Wall Tile 2nd Layer***	***C***	***Ceramic***	***2.3***	***Pos.***	
142	***Blg. 1 Bathroom 1***	***Wall Tile 2nd Layer***	***D***	***Ceramic***	***2.3***	***Pos.***	
143	*Blg. 1 Bathroom 1*	*Floor Tile*	*Floor*	*Ceramic*	*0.02*	*Neg.*	
144	*Blg. 1 Bathroom 1*	*Ceiling*	*Top*	*Metal*	*0.02*	*Neg.*	
145	*Blg. 1 Bathroom 2*	*Wall*	*A*	*GB*	*0.01*	*Neg.*	
146	*Blg. 1 Bathroom 2*	*Wall*	*B*	*GB*	*0.01*	*Neg.*	

GLOBAL ENVIRONMENTAL SERVICES LLC

Asbestos & Lead Based Paint Survey and Project Designer Firm/ Environmental Consultants/ Industrial Hygiene/ Indoor Air Quality/ DNER Permits / EPA Permits & Certifications

BUILDING S-1294-0-80-00 & EXT. IN ROAD PR-686 KM. 1.4 URB. CABO CARIBE IN MUNICIPALITY OF VEGA BAJA, PR

Date	**October 29, 2025**
Project Number	***2025-231***
XRF Serial Number	**101094**
LBP Inspector	**Mr. Angel M. Rivera**
Project	**Building S-1294-0-80-00 & Ext. in Vega Baja, PR**
Client	***PRIDCO***
Page	Page 30/64

GLOBAL ENVIRONMENTAL SERVICES LLC

Asbestos & Lead Based Paint Survey/ Environmental Consultants/ Industrial Hygiene/ Indoor Air Quality
DNER Permits / EPA Permits & Certifications

POSTAL ADDRESS: RR8 BOX 1995 PMB 313
BAYAMON, PR 00956
EM@IL: globalespr@gmail.com

PHONES: 787-994-2203 / 787-607-8965

Sample ID	*Functional Space*	*Component*	*Side*	*Substrate*	*XRF Reading (mg/cm²)*	*Result Pos./ Neg.*	*Approx. Quantity*
147	*Blg. 1 Bathroom 2*	*Wall*	*C*	*GB*	*0.01*	*Neg.*	
148	*Blg. 1 Bathroom 2*	*Wall*	*D*	*GB*	*0.01*	*Neg.*	
149	*Blg. 1 Bathroom 2*	*Wall Tile 1st Layer*	*A*	*Ceramic*	*0.01*	*Neg.*	
150	*Blg. 1 Bathroom 2*	*Wall Tile 2 1st Layer*	*A*	*Ceramic*	*0.01*	*Neg.*	
151	*Blg. 1 Bathroom 2*	*Wall Tile 1st Layer*	*B*	*Ceramic*	*0.02*	*Neg.*	
152	*Blg. 1 Bathroom 2*	*Wall Tile 2 1st Layer*	*B*	*Ceramic*	*0.01*	*Neg.*	
153	*Blg. 1 Bathroom 2*	*Wall Tile 1st Layer*	*C*	*Ceramic*	*0.01*	*Neg.*	
154	*Blg. 1 Bathroom 2*	*Wall Tile 2 1st Layer*	*C*	*Ceramic*	*0.01*	*Neg.*	
155	*Blg. 1 Bathroom 2*	*Wall Tile 1st Layer*	*D*	*Ceramic*	*0.02*	*Neg.*	
156	*Blg. 1 Bathroom 2*	*Wall Tile 2 1st Layer*	*D*	*Ceramic*	*0.02*	*Neg.*	
157	***Blg. 1 Bathroom 2***	***Wall Tile 2nd Layer***	***A***	***Ceramic***	***2.8***	***Pos.***	***430 Sq. Ft. Approx.***
158	***Blg. 1 Bathroom 2***	***Wall Tile 2nd Layer***	***B***	***Ceramic***	***2.8***	***Pos.***	
159	***Blg. 1 Bathroom 2***	***Wall Tile 2nd Layer***	***C***	***Ceramic***	***2.8***	***Pos.***	
160	***Blg. 1 Bathroom 2***	***Wall Tile 2nd Layer***	***D***	***Ceramic***	***2.8***	***Pos.***	
161	*Blg. 1 Bathroom 2*	*Floor Tile*	*Floor*	*Ceramic*	*0.02*	*Neg.*	

GLOBAL ENVIRONMENTAL SERVICES LLC

Asbestos & Lead Based Paint Survey and Project Designer Firm/ Environmental Consultants/ Industrial Hygiene/ Indoor Air Quality/ DNER Permits / EPA Permits & Certifications

BUILDING S-1294-0-80-00 & EXT. IN ROAD PR-686 KM. 1.4 URB. CABO CARIBE IN MUNICIPALITY OF VEGA BAJA, PR

Date	**October 29, 2025**
Project Number	***2025-231***
XRF Serial Number	**101094**
LBP Inspector	**Mr. Angel M. Rivera**
Project	**Building S-1294-0-80-00 & Ext. in Vega Baja, PR**
Client	***PRIDCO***
Page	Page 31/64

GLOBAL ENVIRONMENTAL SERVICES LLC

Asbestos & Lead Based Paint Survey/ Environmental Consultants/ Industrial Hygiene/ Indoor Air Quality

DNER Permits / EPA Permits & Certifications

POSTAL ADDRESS: RR8 BOX 1995 PMB 313

BAYAMON, PR 00956

EM@IL: globalespr@gmail.com

PHONES: 787-994-2203 / 787-607-8965

Sample ID	*Functional Space*	*Component*	*Side*	*Substrate*	*XRF Reading (mg/cm²)*	*Result Pos./ Neg.*	*Approx. Quantity*
162	*Blg. 1 Bathroom 2*	*Ceiling*	*Top*	*Metal*	*0.02*	*Neg.*	
163	*Blg. 1 Bathroom 2*	*Toilet*	*A*	*Ceramic*	*0.01*	*Neg.*	
164	*Blg. 1 Bathroom 2*	*Toilet*	*A*	*Ceramic*	*0.01*	*Neg.*	
165	*Blg. 1 Bathroom 2*	*Sink*	*C*	*Ceramic*	*0.01*	*Neg.*	
166	*Blg. 1 Room 22*	*Wall*	*A*	*GB*	*0.01*	*Neg.*	
167	*Blg. 1 Room 22*	*Wall*	*C*	*GB*	*0.01*	*Neg.*	
168	*Blg. 1 Room 22*	*Wall*	*D*	*GB*	*0.00*	*Neg.*	
169	*Blg. 1 Room 22*	*Wall*	*B*	*Concrete*	*0.02*	*Neg.*	
170	*Blg. 1 Room 22*	*Floor*	*Floor*	*Concrete*	*0.00*	*Neg.*	
171	*Blg. 1 Room 22*	*Ceiling*	*Top*	*Metal*	*0.01*	*Neg.*	
172	*Blg. 1 Room 23*	*Wall*	*A*	*GB*	*0.01*	*Neg.*	
173	*Blg. 1 Room 23*	*Wall*	*C*	*GB*	*0.01*	*Neg.*	
174	*Blg. 1 Room 23*	*Wall*	*D*	*GB*	*0.01*	*Neg.*	
175	*Blg. 1 Room 23*	*Wall*	*B*	*Concrete*	*0.02*	*Neg.*	
176	*Blg. 1 Room 23*	*Ceiling*	*Top*	*Metal*	*0.01*	*Neg.*	
177	*Blg. 1 Room 24*	*Wall*	*A*	*Concrete*	*0.01*	*Neg.*	
178	*Blg. 1 Room 24*	*Wall*	*B*	*Concrete*	*0.01*	*Neg.*	
179	*Blg. 1 Room 24*	*Wall*	*C*	*Concrete*	*0.01*	*Neg.*	

GLOBAL ENVIRONMENTAL SERVICES LLC

Asbestos & Lead Based Paint Survey and Project Designer Firm/ Environmental Consultants/ Industrial Hygiene/ Indoor Air Quality/ DNER Permits / EPA Permits & Certifications

BUILDING S-1294-0-80-00 & EXT. IN ROAD PR-686 KM. 1.4 URB. CABO CARIBE IN MUNICIPALITY OF VEGA BAJA, PR

Date	**October 29, 2025**
Project Number	***2025-231***
XRF Serial Number	**101094**
LBP Inspector	**Mr. Angel M. Rivera**
Project	**Building S-1294-0-80-00 & Ext. in Vega Baja, PR**
Client	***PRIDCO***
Page	Page 32/64

GLOBAL ENVIRONMENTAL SERVICES LLC

Asbestos & Lead Based Paint Survey/ Environmental Consultants/ Industrial Hygiene/ Indoor Air Quality DNER Permits / EPA Permits & Certifications

POSTAL ADDRESS: RR8 BOX 1995 PMB 313 BAYAMON, PR 00956

EM@IL: globalespr@gmail.com

PHONES: 787-994-2203 / 787-607-8965

Sample ID	*Functional Space*	*Component*	*Side*	*Substrate*	*XRF Reading (mg/cm²)*	*Result Pos./ Neg.*	*Approx. Quantity*
180	*Blg. 1 Room 24*	*Wall*	*D*	*Concrete*	*0.00*	*Neg.*	
181	*Blg. 1 Room 24*	*Ceiling*	*Top*	*Metal*	*0.01*	*Neg.*	
182	***Blg. 1 Room 24***	***Column***	***Center Side***	***Metal***	***1.7***	***Pos.***	***2,580 Ln. Ft. Approx***
183	***Blg. 1 Room 24***	***Column***	***Center Side***	***Metal***	***2.0***	***Pos.***	
184	***Blg. 1 Room 24***	***Column***	***Center Side***	***Metal***	***2.2***	***Pos.***	
185	***Blg. 1 Room 24***	***Column***	***Center Side***	***Metal***	***1.9***	***Pos.***	
186	***Blg. 1 Room 24***	***Column***	***Center Side***	***Metal***	***1.5***	***Pos.***	
187	***Blg. 1 Room 24***	***Joist***	***Center Side***	***Metal***	***2.5***	***Pos.***	***3,200 Ln. Ft. Approx***
188	***Blg. 1 Room 24***	***Joist***	***Center Side***	***Metal***	***2.7***	***Pos.***	
189	***Blg. 1 Room 24***	***Joist***	***Center Side***	***Metal***	***2.2***	***Pos.***	
190	***Blg. 1 Room 24***	***Joist***	***Center Side***	***Metal***	***2.8***	***Pos.***	
191	***Blg. 1 Room 24***	***Joist***	***Center Side***	***Metal***	***2.3***	***Pos.***	
192	*Blg. 1 Hallway 1*	*Wall*	*A*	*GB*	*0.01*	*Neg.*	
193	*Blg. 1 Hallway 1*	*Wall*	*C*	*GB*	*0.01*	*Neg.*	
194	*Blg. 1 Hallway 1*	*Ceiling*	*Top*	*Metal*	*0.00*	*Neg.*	
195	*Blg. 1 Room 25*	*Wall*	*A*	*Concrete*	*0.01*	*Neg.*	

GLOBAL ENVIRONMENTAL SERVICES LLC

Asbestos & Lead Based Paint Survey and Project Designer Firm/ Environmental Consultants/ Industrial Hygiene/ Indoor Air Quality/ DNER Permits / EPA Permits & Certifications

BUILDING S-1294-0-80-00 & EXT. IN ROAD PR-686 KM. 1.4 URB. CABO CARIBE IN MUNICIPALITY OF VEGA BAJA, PR

Date	**October 29, 2025**
Project Number	***2025-231***
XRF Serial Number	**101094**
LBP Inspector	**Mr. Angel M. Rivera**
Project	**Building S-1294-0-80-00 & Ext. in Vega Baja, PR**
Client	***PRIDCO***
Page	Page 33/64

GLOBAL ENVIRONMENTAL SERVICES LLC

Asbestos & Lead Based Paint Survey/ Environmental Consultants/ Industrial Hygiene/ Indoor Air Quality
DNER Permits / EPA Permits & Certifications
POSTAL ADDRESS: RR8 BOX 1995 PMB 313
BAYAMON, PR 00956
EM@IL: globalespr@gmail.com

PHONES: 787-994-2203 / 787-607-8965

Sample ID	*Functional Space*	*Component*	*Side*	*Substrate*	*XRF Reading (mg/cm²)*	*Result Pos./ Neg.*	*Approx. Quantity*
196	*Blg. 1 Room 25*	*Wall*	*B*	*Concrete*	*0.00*	*Neg.*	
197	*Blg. 1 Room 25*	*Wall*	*C*	*Concrete*	*0.02*	*Neg.*	
198	*Blg. 1 Room 25*	*Wall*	*D*	*Concrete*	*0.02*	*Neg.*	
199	*Blg. 1 Room 25*	*Floor*	*Floor*	*Concrete*	*0.00*	*Neg.*	
200	*Blg. 1 Room 25*	*Ceiling*	*Top*	*Concrete*	*0.01*	*Neg.*	
201	*Blg. 1 Room 26*	*Wall*	*A*	*Concrete*	*0.01*	*Neg.*	
202	*Blg. 1 Room 26*	*Wall*	*B*	*GB*	*0.01*	*Neg.*	
203	*Blg. 1 Room 26*	*Wall*	*C*	*GB*	*0.01*	*Neg.*	
204	*Blg. 1 Room 26*	*Wall*	*D*	*GB*	*0.01*	*Neg.*	
205	*Blg. 1 Room 26*	*Ceiling*	*Top*	*Metal*	*0.02*	*Neg.*	
206	*Blg. 1 Room 27*	*Wall*	*A*	*GB*	*0.01*	*Neg.*	
207	*Blg. 1 Room 27*	*Wall*	*B*	*GB*	*0.01*	*Neg.*	
208	*Blg. 1 Room 27*	*Wall*	*C*	*GB*	*0.01*	*Neg.*	
209	*Blg. 1 Room 27*	*Wall*	*D*	*GB*	*0.01*	*Neg.*	
210	*Blg. 1 Room 27*	*Ceiling*	*Top*	*Metal*	*0.02*	*Neg.*	
211	*Blg. 1 Room 28*	*Door*	*B*	*Wood*	*0.02*	*Neg.*	
212	*Blg. 1 Room 28*	*Door Frame*	*B*	*Wood*	*0.02*	*Neg.*	
213	*Blg. 1 Room 28*	*Wall*	*A*	*GB*	*0.01*	*Neg.*	
214	*Blg. 1 Room 28*	*Wall*	*B*	*GB*	*0.01*	*Neg.*	

BUILDING S-1294-0-80-00 & EXT. IN ROAD PR-686 KM. 1.4 URB. CABO CARIBE IN MUNICIPALITY OF VEGA BAJA, PR

Date	**October 29, 2025**
Project Number	***2025-231***
XRF Serial Number	**101094**
LBP Inspector	**Mr. Angel M. Rivera**
Project	**Building S-1294-0-80-00 & Ext. in Vega Baja, PR**
Client	***PRIDCO***
Page	Page 34/64

GLOBAL ENVIRONMENTAL SERVICES LLC

Asbestos & Lead Based Paint Survey/ Environmental Consultants/ Industrial Hygiene/ Indoor Air Quality
DNER Permits / EPA Permits & Certifications
POSTAL ADDRESS: RR8 BOX 1995 PMB 313
BAYAMON, PR 00956
EM@IL: globalespr@gmail.com

PHONES: 787-994-2203 / 787-607-8965

Sample ID	*Functional Space*	*Component*	*Side*	*Substrate*	*XRF Reading (mg/cm²)*	*Result Pos./ Neg.*	*Approx. Quantity*
215	*Blg. 1 Room 28*	*Wall*	*C*	*GB*	*0.01*	*Neg.*	
216	*Blg. 1 Room 28*	*Wall*	*D*	*GB*	*0.01*	*Neg.*	
217	*Blg. 1 Room 28*	*Ceiling*	*Top*	*Metal*	*0.02*	*Neg.*	
218	*Blg. 1 Room 29*	*Wall*	*A*	*GB*	*0.01*	*Neg.*	
219	*Blg. 1 Room 29*	*Wall*	*B*	*GB*	*0.01*	*Neg.*	
220	*Blg. 1 Room 29*	*Wall*	*C*	*GB*	*0.00*	*Neg.*	
221	*Blg. 1 Room 29*	*Wall*	*D*	*GB*	*0.01*	*Neg.*	
222	*Blg. 1 Room 29*	*Ceiling*	*Top*	*Metal*	*0.02*	*Neg.*	
223	*Blg. 1 Room 30*	*Wall*	*A*	*Concrete*	*0.02*	*Neg.*	
224	*Blg. 1 Room 30*	*Wall*	*B*	*Concrete*	*0.01*	*Neg.*	
225	*Blg. 1 Room 30*	*Wall*	*C*	*Concrete*	*0.01*	*Neg.*	
226	*Blg. 1 Room 30*	*Wall*	*D*	*Concrete*	*0.00*	*Neg.*	
227	*Blg. 1 Room 30*	*Wall Tile*	*C*	*Ceramic*	*0.02*	*Neg.*	
228	*Blg. 1 Room 30*	*Wall Tile 2*	*C*	*Ceramic*	*0.03*	*Neg.*	
229	*Blg. 1 Room 30*	*Wall Tile*	*D*	*Ceramic*	*0.01*	*Neg.*	
230	*Blg. 1 Room 30*	*Wall Tile 2*	*D*	*Ceramic*	*0.023*	*Neg.*	
231	*Blg. 1 Room 30*	*Floor Tile*	*Floor*	*Ceramic*	*0.02*	*Neg.*	
232	*Blg. 1 Room 30*	*Baseboard*	*A*	*Ceramic*	*0.02*	*Neg.*	
233	*Blg. 1 Room 30*	*Baseboard*	*B*	*Ceramic*	*0.02*	*Neg.*	

BUILDING S-1294-0-80-00 & EXT. IN ROAD PR-686 KM. 1.4 URB. CABO CARIBE IN MUNICIPALITY OF VEGA BAJA, PR

Date	**October 29, 2025**
Project Number	***2025-231***
XRF Serial Number	**101094**
LBP Inspector	**Mr. Angel M. Rivera**
Project	**Building S-1294-0-80-00 & Ext. in Vega Baja, PR**
Client	***PRIDCO***
Page	Page 35/64

GLOBAL ENVIRONMENTAL SERVICES LLC

Asbestos & Lead Based Paint Survey/ Environmental Consultants/ Industrial Hygiene/ Indoor Air Quality
DNER Permits / EPA Permits & Certifications
POSTAL ADDRESS: RR8 BOX 1995 PMB 313
BAYAMON, PR 00956
EM@IL: globalespr@gmail.com

PHONES: 787-994-2203 / 787-607-8965

Sample ID	*Functional Space*	*Component*	*Side*	*Substrate*	*XRF Reading (mg/cm²)*	*Result Pos./ Neg.*	*Approx. Quantity*
234	*Blg. 1 Room 30*	*Baseboard*	*C*	*Ceramic*	*0.02*	*Neg.*	
235	*Blg. 1 Room 30*	*Baseboard*	*D*	*Ceramic*	*0.02*	*Neg.*	
236	*Blg. 1 Room 30*	*Ceiling*	*Top*	*Concrete*	*0.01*	*Neg.*	
237	*Blg. 1 Room 31*	*Wall*	*A*	*Concrete*	*0.02*	*Neg.*	
238	*Blg. 1 Room 31*	*Wall*	*B*	*Concrete*	*0.01*	*Neg.*	
239	*Blg. 1 Room 31*	*Wall*	*C*	*Concrete*	*0.01*	*Neg.*	
240	*Blg. 1 Room 31*	*Wall*	*D*	*Concrete*	*0.00*	*Neg.*	
241	*Blg. 1 Room 31*	*Wall Tile*	*A*	*Ceramic*	*0.02*	*Neg.*	
242	*Blg. 1 Room 31*	*Wall Tile 2*	*A*	*Ceramic*	*0.01*	*Neg.*	
243	*Blg. 1 Room 31*	*Floor Tile*	*Floor*	*Ceramic*	*0.02*	*Neg.*	
244	*Blg. 1 Room 31*	*Ceiling*	*Top*	*Concrete*	*0.01*	*Neg.*	
245	*Blg. 1 Bathroom 3*	*Wall*	*A*	*Concrete*	*0.01*	*Neg.*	
246	*Blg. 1 Bathroom 3*	*Wall*	*B*	*Concrete*	*0.01*	*Neg.*	
247	*Blg. 1 Bathroom 3*	*Wall*	*C*	*Concrete*	*0.01*	*Neg.*	
248	*Blg. 1 Bathroom 3*	*Wall*	*D*	*Concrete*	*0.01*	*Neg.*	
249	*Blg. 1 Bathroom 3*	*Floor Tile*	*Floor*	*Ceramic*	*0.02*	*Neg.*	
250	*Blg. 1 Bathroom 3*	*Shower Floor Tile*	*A*	*Ceramic*	*0.02*	*Neg.*	

GLOBAL ENVIRONMENTAL SERVICES LLC

Asbestos & Lead Based Paint Survey and Project Designer Firm/ Environmental Consultants/ Industrial Hygiene/ Indoor Air Quality/ DNER Permits / EPA Permits & Certifications

BUILDING S-1294-0-80-00 & EXT. IN ROAD PR-686 KM. 1.4 URB. CABO CARIBE IN MUNICIPALITY OF VEGA BAJA, PR

Date	**October 29, 2025**
Project Number	***2025-231***
XRF Serial Number	**101094**
LBP Inspector	**Mr. Angel M. Rivera**
Project	**Building S-1294-0-80-00 & Ext. in Vega Baja, PR**
Client	***PRIDCO***
Page	Page 36/64

GLOBAL ENVIRONMENTAL SERVICES LLC

Asbestos & Lead Based Paint Survey/ Environmental Consultants/ Industrial Hygiene/ Indoor Air Quality
DNER Permits / EPA Permits & Certifications
POSTAL ADDRESS: RR8 BOX 1995 PMB 313
BAYAMON, PR 00956
EM@IL: globalespr@gmail.com

PHONES: 787-994-2203 / 787-607-8965

Sample ID	*Functional Space*	*Component*	*Side*	*Substrate*	*XRF Reading (mg/cm²)*	*Result Pos./ Neg.*	*Approx. Quantity*
251	*Blg. 1 Bathroom 3*	*Ceiling*	*Top*	*Concrete*	*0.00*	*Neg.*	
252	*Blg. 1 Room 32*	*Wall*	*A*	*Concrete*	*0.01*	*Neg.*	
253	*Blg. 1 Room 32*	*Wall*	*B*	*Concrete*	*0.01*	*Neg.*	
254	*Blg. 1 Room 32*	*Wall*	*C*	*Concrete*	*0.01*	*Neg.*	
255	*Blg. 1 Room 32*	*Wall*	*D*	*Concrete*	*0.01*	*Neg.*	
256	*Blg. 1 Room 32*	*Floor Tile*	*Floor*	*Ceramic*	*0.01*	*Neg.*	
257	*Blg. 1 Room 32*	*Ceiling*	*Top*	*Concrete*	*0.01*	*Neg.*	
258	*Blg. 1 Room 33*	*Wall*	*A*	*Concrete*	*0.02*	*Neg.*	
259	*Blg. 1 Room 33*	*Wall*	*B*	*Concrete*	*0.01*	*Neg.*	
260	*Blg. 1 Room 33*	*Wall*	*C*	*Concrete*	*0.01*	*Neg.*	
261	*Blg. 1 Room 33*	*Wall*	*D*	*Concrete*	*0.01*	*Neg.*	
262	*Blg. 1 Room 33*	*Wall Tile*	*A*	*Ceramic*	*0.02*	*Neg.*	
263	*Blg. 1 Room 33*	*Wall Tile 2*	*A*	*Ceramic*	*0.03*	*Neg.*	
264	*Blg. 1 Room 33*	*Floor Tile*	*Floor*	*Ceramic*	*0.02*	*Neg.*	
265	*Blg. 1 Room 33*	*Ceiling*	*Top*	*Concrete*	*0.00*	*Neg.*	
266	*Blg. 1 Room 34*	*Door*	*D*	*Wood*	*0.02*	*Neg.*	
267	*Blg. 1 Room 34*	*Door Frame*	*D*	*Wood*	*0.02*	*Neg.*	
268	*Blg. 1 Room 34*	*Wall*	*A*	*Concrete*	*0.02*	*Neg.*	
269	*Blg. 1 Room 34*	*Wall*	*B*	*Concrete*	*0.01*	*Neg.*	

GLOBAL ENVIRONMENTAL SERVICES LLC

Asbestos & Lead Based Paint Survey and Project Designer Firm/ Environmental Consultants/ Industrial Hygiene/ Indoor Air Quality/ DNER Permits / EPA Permits & Certifications

BUILDING S-1294-0-80-00 & EXT. IN ROAD PR-686 KM. 1.4 URB. CABO CARIBE IN MUNICIPALITY OF VEGA BAJA, PR

Date	**October 29, 2025**
Project Number	***2025-231***
XRF Serial Number	**101094**
LBP Inspector	**Mr. Angel M. Rivera**
Project	**Building S-1294-0-80-00 & Ext. in Vega Baja, PR**
Client	***PRIDCO***
Page	Page 37/64

GLOBAL ENVIRONMENTAL SERVICES LLC

Asbestos & Lead Based Paint Survey/ Environmental Consultants/ Industrial Hygiene/ Indoor Air Quality

DNER Permits / EPA Permits & Certifications

POSTAL ADDRESS: RR8 BOX 1995 PMB 313

BAYAMON, PR 00956

EM@IL: globalespr@gmail.com

PHONES: 787-994-2203 / 787-607-8965

Sample ID	*Functional Space*	*Component*	*Side*	*Substrate*	*XRF Reading (mg/cm²)*	*Result Pos./ Neg.*	*Approx. Quantity*
270	*Blg. 1 Room 34*	*Wall*	*C*	*Concrete*	*0.02*	*Neg.*	
271	*Blg. 1 Room 34*	*Wall*	*D*	*Concrete*	*0.01*	*Neg.*	
272	*Blg. 1 Room 34*	*Celling*	*Top*	*Concrete*	*0.01*	*Neg.*	
273	*Blg. 1 Room 35*	*Wall*	*A*	*Concrete*	*0.02*	*Neg.*	
274	*Blg. 1 Room 35*	*Wall*	*B*	*Concrete*	*0.01*	*Neg.*	
275	*Blg. 1 Room 35*	*Wall*	*C*	*Concrete*	*0.02*	*Neg.*	
276	*Blg. 1 Room 35*	*Wall*	*D*	*Concrete*	*0.02*	*Neg.*	
277	*Blg. 1 Room 36*	*Wall*	*A*	*Concrete*	*0.01*	*Neg.*	
278	*Blg. 1 Room 36*	*Wall*	*B*	*Concrete*	*0.00*	*Neg.*	
279	*Blg. 1 Room 36*	*Wall*	*C*	*Concrete*	*0.02*	*Neg.*	
280	*Blg. 1 Room 36*	*Wall*	*D*	*Concrete*	*0.02*	*Neg.*	
281	*Blg. 1 Room 36*	*Floor Tile*	*Floor*	*Ceramic*	*0.02*	*Neg.*	
282	*Blg. 1 Room 36*	*Baseboard*	*A*	*Ceramic*	*0.02*	*Neg.*	
283	*Blg. 1 Room 36*	*Baseboard*	*B*	*Ceramic*	*0.02*	*Neg.*	
284	*Blg. 1 Room 36*	*Baseboard*	*C*	*Ceramic*	*0.02*	*Neg.*	
285	*Blg. 1 Room 36*	*Baseboard*	*D*	*Ceramic*	*0.01*	*Neg.*	
286	*Blg. 1 Room 36*	*Ceiling*	*Top*	*Concrete*	*0.01*	*Neg.*	
287	*Blg. 1 Room 37*	*Wall*	*A*	*Concrete*	*0.01*	*Neg.*	
288	*Blg. 1 Room 37*	*Wall*	*B*	*Concrete*	*0.02*	*Neg.*	

GLOBAL ENVIRONMENTAL SERVICES LLC

Asbestos & Lead Based Paint Survey and Project Designer Firm/ Environmental Consultants/ Industrial Hygiene/ Indoor Air Quality/ DNER Permits / EPA Permits & Certifications

BUILDING S-1294-0-80-00 & EXT. IN ROAD PR-686 KM. 1.4 URB. CABO CARIBE IN MUNICIPALITY OF VEGA BAJA, PR

Date	**October 29, 2025**
Project Number	***2025-231***
XRF Serial Number	**101094**
LBP Inspector	**Mr. Angel M. Rivera**
Project	**Building S-1294-0-80-00 & Ext. in Vega Baja, PR**
Client	***PRIDCO***
Page	Page 38/64

GLOBAL ENVIRONMENTAL SERVICES LLC

Asbestos & Lead Based Paint Survey/ Environmental Consultants/ Industrial Hygiene/ Indoor Air Quality
DNER Permits / EPA Permits & Certifications

POSTAL ADDRESS: RR8 BOX 1995 PMB 313
BAYAMON, PR 00956
EM@IL: globalespr@gmail.com

PHONES: 787-994-2203 / 787-607-8965

Sample ID	*Functional Space*	*Component*	*Side*	*Substrate*	*XRF Reading (mg/cm²)*	*Result Pos./ Neg.*	*Approx. Quantity*
289	*Blg. 1 Room 37*	*Wall*	*C*	*Concrete*	*0.02*	*Neg.*	
290	*Blg. 1 Room 37*	*Wall*	*D*	*Concrete*	*0.02*	*Neg.*	
291	*Blg. 1 Room 37*	*Ceiling*	*Top*	*Metal*	*0.01*	*Neg.*	
292	*Blg. 1 Hallway 2*	*Wall*	*A*	*Concrete*	*0.00*	*Neg.*	
293	*Blg. 1 Hallway 2*	*Wall*	*B*	*Concrete*	*0.01*	*Neg.*	
294	*Blg. 1 Hallway 2*	*Wall*	*C*	*Concrete*	*0.01*	*Neg.*	
295	*Blg. 1 Hallway 2*	*Celling*	*Top*	*Metal*	*0.01*	*Neg.*	
296	*Blg. 1 Bathroom 4*	*Wall Tile*	*A*	*Ceramic*	*0.01*	*Neg.*	
297	*Blg. 1 Bathroom 4*	*Wall Tile 2*	*A*	*Ceramic*	*0.04*	*Neg.*	
298	*Blg. 1 Bathroom 4*	*Wall Tile*	*B*	*Ceramic*	*0.01*	*Neg.*	
299	*Blg. 1 Bathroom 4*	*Wall Tile 2*	*B*	*Ceramic*	*0.04*	*Neg.*	
300	*Blg. 1 Bathroom 4*	*Wall Tile*	*C*	*Ceramic*	*0.0*	*Neg.*	
301	*Blg. 1 Bathroom 4*	*Wall Tile 2*	*C*	*Ceramic*	*0.04*	*Neg.*	
302	*Blg. 1 Bathroom 4*	*Wall Tile*	*D*	*Ceramic*	*0.01*	*Neg.*	
303	*Blg. 1 Bathroom 4*	*Wall Tile 2*	*D*	*Ceramic*	*0.04*	*Neg.*	
304	*Blg. 1 Bathroom 4*	*Floor Tile*	*Floor*	*Ceramic*	*0.02*	*Neg.*	

GLOBAL ENVIRONMENTAL SERVICES LLC

Asbestos & Lead Based Paint Survey and Project Designer Firm/ Environmental Consultants/ Industrial Hygiene/ Indoor Air Quality/ DNER Permits / EPA Permits & Certifications

BUILDING S-1294-0-80-00 & EXT. IN ROAD PR-686 KM. 1.4 URB. CABO CARIBE IN MUNICIPALITY OF VEGA BAJA, PR

Date	**October 29, 2025**
Project Number	***2025-231***
XRF Serial Number	**101094**
LBP Inspector	**Mr. Angel M. Rivera**
Project	**Building S-1294-0-80-00 & Ext. in Vega Baja, PR**
Client	***PRIDCO***
Page	Page 39/64

GLOBAL ENVIRONMENTAL SERVICES LLC

Asbestos & Lead Based Paint Survey/ Environmental Consultants/ Industrial Hygiene/ Indoor Air Quality DNER Permits / EPA Permits & Certifications

POSTAL ADDRESS: RR8 BOX 1995 PMB 313 BAYAMON, PR 00956

EM@IL: globalespr@gmail.com

PHONES: 787-994-2203 / 787-607-8965

Sample ID	*Functional Space*	*Component*	*Side*	*Substrate*	*XRF Reading (mg/cm²)*	*Result Pos./ Neg.*	*Approx. Quantity*
305	*Blg. 1 Bathroom 4*	*Ceiling*	*Top*	*Concrete*	*0.02*	*Neg.*	
306	*Blg. 1 Bathroom 4*	*Toilet Debris*	*Center Side*	*Ceramic*	*0.01*	*Neg.*	
307	*Blg. 1 Bathroom 4*	*Toilet Debris*	*Center Side*	*Ceramic*	*0.01*	*Neg.*	
308	*Blg. 1 Bathroom 4*	*Toilet Debris*	*Center Side*	*Ceramic*	*0.01*	*Neg.*	
309	*Blg. 1 Bathroom 4*	*Toilet Debris*	*Center Side*	*Ceramic*	*0.00*	*Neg.*	
310	*Blg. 1 Bathroom 4*	*Toilet Debris*	*Center Side*	*Ceramic*	*0.01*	*Neg.*	
311	*Blg. 1 Room 38*	*Wall*	*A*	*Concrete*	*0.02*	*Neg.*	
312	*Blg. 1 Room 38*	*Wall*	*B*	*Concrete*	*0.01*	*Neg.*	
313	*Blg. 1 Room 38*	*Wall*	*C*	*Concrete*	*0.00*	*Neg.*	
314	*Blg. 1 Room 38*	*Wall*	*D*	*Concrete*	*0.02*	*Neg.*	
315	*Blg. 1 Room 38*	*Floor*	*Floor*	*Concrete*	*0.00*	*Neg.*	
316	*Blg. 1 Room 38*	*Ceiling*	*Top*	*Concrete*	*0.01*	*Neg.*	
317	*Blg. 1 Room 39*	*Wall*	*A*	*Concrete*	*0.02*	*Neg.*	
318	*Blg. 1 Room 39*	*Wall*	*B*	*Concrete*	*0.01*	*Neg.*	
319	*Blg. 1 Room 39*	*Wall*	*C*	*Concrete*	*0.01*	*Neg.*	
320	*Blg. 1 Room 39*	*Wall*	*D*	*Concrete*	*0.02*	*Neg.*	
321	*Blg. 1 Room 39*	*Floor*	*Floor*	*Concrete*	*0.00*	*Neg.*	

GLOBAL ENVIRONMENTAL SERVICES LLC

Asbestos & Lead Based Paint Survey and Project Designer Firm/ Environmental Consultants/ Industrial Hygiene/ Indoor Air Quality/ DNER Permits / EPA Permits & Certifications

BUILDING S-1294-0-80-00 & EXT. IN ROAD PR-686 KM. 1.4 URB. CABO CARIBE IN MUNICIPALITY OF VEGA BAJA, PR

Date	**October 29, 2025**
Project Number	***2025-231***
XRF Serial Number	**101094**
LBP Inspector	**Mr. Angel M. Rivera**
Project	**Building S-1294-0-80-00 & Ext. in Vega Baja, PR**
Client	***PRIDCO***
Page	Page 40/64

GLOBAL ENVIRONMENTAL SERVICES LLC

Asbestos & Lead Based Paint Survey/ Environmental Consultants/ Industrial Hygiene/ Indoor Air Quality
DNER Permits / EPA Permits & Certifications

POSTAL ADDRESS: RR8 BOX 1995 PMB 313
BAYAMON, PR 00956
EM@IL: globalespr@gmail.com

PHONES: 787-994-2203 / 787-607-8965

Sample ID	*Functional Space*	*Component*	*Side*	*Substrate*	*XRF Reading (mg/cm²)*	*Result Pos./ Neg.*	*Approx. Quantity*
322	*Blg. 1 Room 39*	*Ceiling*	*Top*	*Metal*	*0.01*	*Neg.*	
323	*Blg. 1 Room 40*	*Wall*	*A*	*GB*	*0.01*	*Neg.*	
324	*Blg. 1 Room 40*	*Wall*	*B*	*GB*	*0.01*	*Neg.*	
325	*Blg. 1 Room 40*	*Wall*	*C*	*GB*	*0.01*	*Neg.*	
326	*Blg. 1 Room 40*	*Wall*	*D*	*GB*	*0.00*	*Neg.*	
327	*Blg. 1 Room 40*	*Ceiling*	*Top*	*Metal*	*0.01*	*Neg.*	
328	*Blg. 1 Room 41*	*Wall*	*A*	*GB*	*0.01*	*Neg.*	
329	*Blg. 1 Room 41*	*Wall*	*B*	*GB*	*0.00*	*Neg.*	
330	*Blg. 1 Room 41*	*Wall*	*C*	*GB*	*0.01*	*Neg.*	
331	*Blg. 1 Room 41*	*Wall*	*D*	*GB*	*0.01*	*Neg.*	
332	*Blg. 1 Room 41*	*Ceiling*	*Top*	*Metal*	*0.01*	*Neg.*	
333	*Blg. 1 Room 42*	*Wall*	*A*	*GB*	*0.01*	*Neg.*	
334	*Blg. 1 Room 42*	*Wall*	*B*	*GB*	*0.01*	*Neg.*	
335	*Blg. 1 Room 42*	*Wall*	*C*	*GB*	*0.01*	*Neg.*	
336	*Blg. 1 Room 42*	*Wall*	*D*	*GB*	*0.00*	*Neg.*	
337	*Blg. 1 Room 42*	*Ceiling*	*Top*	*Metal*	*0.01*	*Neg.*	
338	*Blg. 1 Room 43*	*Wall*	*A*	*GB*	*0.01*	*Neg.*	
339	*Blg. 1 Room 43*	*Wall*	*C*	*GB*	*0.00*	*Neg.*	
340	*Blg. 1 Room 43*	*Wall*	*D*	*GB*	*0.01*	*Neg.*	

GLOBAL ENVIRONMENTAL SERVICES LLC

Asbestos & Lead Based Paint Survey and Project Designer Firm/ Environmental Consultants/ Industrial Hygiene/ Indoor Air Quality/ DNER Permits / EPA Permits & Certifications

BUILDING S-1294-0-80-00 & EXT. IN ROAD PR-686 KM. 1.4 URB. CABO CARIBE IN MUNICIPALITY OF VEGA BAJA, PR

Date	**October 29, 2025**
Project Number	***2025-231***
XRF Serial Number	**101094**
LBP Inspector	**Mr. Angel M. Rivera**
Project	**Building S-1294-0-80-00 & Ext. in Vega Baja, PR**
Client	***PRIDCO***
Page	Page 41/64

GLOBAL ENVIRONMENTAL SERVICES LLC

Asbestos & Lead Based Paint Survey/ Environmental Consultants/ Industrial Hygiene/ Indoor Air Quality

DNER Permits / EPA Permits & Certifications

POSTAL ADDRESS: RR8 BOX 1995 PMB 313

BAYAMON, PR 00956

EM@IL: globalespr@gmail.com

PHONES: 787-994-2203 / 787-607-8965

Sample ID	*Functional Space*	*Component*	*Side*	*Substrate*	*XRF Reading (mg/cm²)*	*Result Pos./ Neg.*	*Approx. Quantity*
341	*Blg. 1 Room 43*	*Wall*	*B*	*Concrete*	*0.01*	*Neg.*	
342	*Blg. 1 Room 43*	*Ceiling*	*Top*	*Metal*	*0.00*	*Neg.*	
343	*Blg. 1 Room 44*	*Door*	*D*	*Wood*	*0.02*	*Neg.*	
344	*Blg. 1 Room 44*	*Door Frame*	*D*	*Wood*	*0.02*	*Neg.*	
345	*Blg. 1 Room 44*	*Wall*	*A*	*GB*	*0.00*	*Neg.*	
346	*Blg. 1 Room 44*	*Wall*	*C*	*GB*	*0.01*	*Neg.*	
347	*Blg. 1 Room 44*	*Wall*	*D*	*GB*	*0.01*	*Neg.*	
348	*Blg. 1 Room 44*	*Wall*	*B*	*Concrete*	*0.01*	*Neg.*	
349	*Blg. 1 Room 44*	*Ceiling*	*Top*	*Metal*	*0.01*	*Neg.*	
350	*Blg. 1 Room 45*	*Wall*	*A*	*GB*	*0.00*	*Neg.*	
351	*Blg. 1 Room 45*	*Wall*	*B*	*GB*	*0.01*	*Neg.*	
352	*Blg. 1 Room 45*	*Wall*	*D*	*GB*	*0.01*	*Neg.*	
353	*Blg. 1 Room 45*	*Wall*	*C*	*Concrete*	*0.00*	*Neg.*	
354	*Blg. 1 Room 45*	*Ceiling*	*Top*	*Metal*	*0.01*	*Neg.*	
355	*Blg. 1 Room 46*	*Wall*	*A*	*GB*	*0.01*	*Neg.*	
356	*Blg. 1 Room 46*	*Wall*	*B*	*GB*	*0.01*	*Neg.*	
357	*Blg. 1 Room 46*	*Wall*	*C*	*GB*	*0.00*	*Neg.*	
358	*Blg. 1 Room 46*	*Wall*	*D*	*GB*	*0.01*	*Neg.*	
359	*Blg. 1 Room 46*	*Ceiling*	*Top*	*Metal*	*0.01*	*Neg.*	

GLOBAL ENVIRONMENTAL SERVICES LLC

Asbestos & Lead Based Paint Survey and Project Designer Firm/ Environmental Consultants/ Industrial Hygiene/ Indoor Air Quality/ DNER Permits / EPA Permits & Certifications

BUILDING S-1294-0-80-00 & EXT. IN ROAD PR-686 KM. 1.4 URB. CABO CARIBE IN MUNICIPALITY OF VEGA BAJA, PR

Date	**October 29, 2025**
Project Number	***2025-231***
XRF Serial Number	**101094**
LBP Inspector	**Mr. Angel M. Rivera**
Project	**Building S-1294-0-80-00 & Ext. in Vega Baja, PR**
Client	***PRIDCO***
Page	Page 42/64

GLOBAL ENVIRONMENTAL SERVICES LLC

Asbestos & Lead Based Paint Survey/ Environmental Consultants/ Industrial Hygiene/ Indoor Air Quality
DNER Permits / EPA Permits & Certifications

POSTAL ADDRESS: RR8 BOX 1995 PMB 313
BAYAMON, PR 00956
EM@IL: globalespr@gmail.com

PHONES: 787-994-2203 / 787-607-8965

Sample ID	*Functional Space*	*Component*	*Side*	*Substrate*	*XRF Reading (mg/cm²)*	*Result Pos./ Neg.*	*Approx. Quantity*
360	*Blg. 1 Room 47*	*Wall*	*A*	*GB*	*0.00*	*Neg.*	
361	*Blg. 1 Room 47*	*Wall*	*C*	*GB*	*0.01*	*Neg.*	
362	*Blg. 1 Room 47*	*Wall*	*D*	*GB*	*0.01*	*Neg.*	
363	*Blg. 1 Room 47*	*Wall*	*B*	*Concrete*	*0.01*	*Neg.*	
364	*Blg. 1 Room 47*	*Ceiling*	*Top*	*Metal*	*0.00*	*Neg.*	
365	*Blg. 1 Room 48*	*Wall*	*A*	*GB*	*0.01*	*Neg.*	
366	*Blg. 1 Room 48*	*Wall*	*B*	*GB*	*0.01*	*Neg.*	
367	*Blg. 1 Room 48*	*Wall*	*C*	*GB*	*0.00*	*Neg.*	
368	*Blg. 1 Room 48*	*Wall*	*D*	*GB*	*0.01*	*Neg.*	
369	*Blg. 1 Room 48*	*Ceiling*	*Top*	*Metal*	*0.01*	*Neg.*	
370	*Blg. 1 Room 49*	*Door*	*D*	*Wood*	*0.01*	*Neg.*	
371	*Blg. 1 Room 49*	*Door Frame*	*D*	*Wood*	*0.01*	*Neg.*	
372	*Blg. 1 Room 49*	*Wall*	*A*	*GB*	*0.01*	*Neg.*	
373	*Blg. 1 Room 49*	*Wall*	*B*	*GB*	*0.01*	*Neg.*	
374	*Blg. 1 Room 49*	*Wall*	*C*	*GB*	*0.01*	*Neg.*	
375	*Blg. 1 Room 49*	*Wall*	*D*	*GB*	*0.01*	*Neg.*	
376	*Blg. 1 Room 49*	*Ceiling*	*Top*	*Metal*	*0.00*	*Neg.*	
377	*Blg. 1 Room 50*	*Wall*	*A*	*GB*	*0.01*	*Neg.*	
378	*Blg. 1 Room 50*	*Wall*	*B*	*GB*	*0.01*	*Neg.*	

GLOBAL ENVIRONMENTAL SERVICES LLC

Asbestos & Lead Based Paint Survey and Project Designer Firm/ Environmental Consultants/ Industrial Hygiene/ Indoor Air Quality/ DNER Permits / EPA Permits & Certifications

BUILDING S-1294-0-80-00 & EXT. IN ROAD PR-686 KM. 1.4 URB. CABO CARIBE IN MUNICIPALITY OF VEGA BAJA, PR

Date	**October 29, 2025**
Project Number	***2025-231***
XRF Serial Number	**101094**
LBP Inspector	**Mr. Angel M. Rivera**
Project	**Building S-1294-0-80-00 & Ext. in Vega Baja, PR**
Client	***PRIDCO***
Page	Page 43/64

GLOBAL ENVIRONMENTAL SERVICES LLC

Asbestos & Lead Based Paint Survey/ Environmental Consultants/ Industrial Hygiene/ Indoor Air Quality
DNER Permits / EPA Permits & Certifications

POSTAL ADDRESS: RR8 BOX 1995 PMB 313
BAYAMON, PR 00956
EM@IL: globalespr@gmail.com

PHONES: 787-994-2203 / 787-607-8965

Sample ID	*Functional Space*	*Component*	*Side*	*Substrate*	*XRF Reading (mg/cm²)*	*Result Pos./ Neg.*	*Approx. Quantity*
379	*Blg. 1 Room 50*	*Wall*	*C*	*GB*	*0.01*	*Neg.*	
380	*Blg. 1 Room 50*	*Wall*	*D*	*GB*	*0.01*	*Neg.*	
381	*Blg. 1 Room 50*	*Ceiling*	*Top*	*Metal*	*0.01*	*Neg.*	
382	*Blg. 1 Room 51*	*Wall*	*A*	*GB*	*0.01*	*Neg.*	
383	*Blg. 1 Room 51*	*Wall*	*B*	*GB*	*0.00*	*Neg.*	
384	*Blg. 1 Room 51*	*Wall*	*C*	*GB*	*0.01*	*Neg.*	
385	*Blg. 1 Room 51*	*Wall*	*D*	*GB*	*0.01*	*Neg.*	
386	*Blg. 1 Room 51*	*Ceiling*	*Top*	*Metal*	*0.01*	*Neg.*	
387	*Blg. 1 Bathroom 5*	*Wall Tile*	*A*	*Ceramic*	*0.01*	*Neg.*	
388	*Blg. 1 Bathroom 5*	*Wall Tile 2*	*A*	*Ceramic*	*0.04*	*Neg.*	
389	*Blg. 1 Bathroom 5*	*Wall Tile*	*B*	*Ceramic*	*0.01*	*Neg.*	
390	*Blg. 1 Bathroom 5*	*Wall Tile 2*	*B*	*Ceramic*	*0.04*	*Neg.*	
391	*Blg. 1 Bathroom 5*	*Wall Tile*	*C*	*Ceramic*	*0.04*	*Neg.*	
392	*Blg. 1 Bathroom 5*	*Wall Tile 2*	*C*	*Ceramic*	*0.01*	*Neg.*	
393	*Blg. 1 Bathroom 5*	*Wall Tile*	*D*	*Ceramic*	*0.01*	*Neg.*	
394	*Blg. 1 Bathroom 5*	*Wall Tile 2*	*D*	*Ceramic*	*0.04*	*Neg.*	
395	*Blg. 1 Bathroom 5*	*Floor Tile*	*Floor*	*Ceramic*	*0.02*	*Neg.*	

BUILDING S-1294-0-80-00 & EXT. IN ROAD PR-686 KM. 1.4 URB. CABO CARIBE IN MUNICIPALITY OF VEGA BAJA, PR

Date	**October 29, 2025**
Project Number	***2025-231***
XRF Serial Number	**101094**
LBP Inspector	**Mr. Angel M. Rivera**
Project	**Building S-1294-0-80-00 & Ext. in Vega Baja, PR**
Client	***PRIDCO***
Page	Page 44/64

GLOBAL ENVIRONMENTAL SERVICES LLC

Asbestos & Lead Based Paint Survey/ Environmental Consultants/ Industrial Hygiene/ Indoor Air Quality
DNER Permits / EPA Permits & Certifications
POSTAL ADDRESS: RR8 BOX 1995 PMB 313
BAYAMON, PR 00956
EM@IL: globalespr@gmail.com

PHONES: 787-994-2203 / 787-607-8965

Sample ID	*Functional Space*	*Component*	*Side*	*Substrate*	*XRF Reading (mg/cm²)*	*Result Pos./ Neg.*	*Approx. Quantity*
396	*Blg. 1 Bathroom 5*	*Ceiling*	*Top*	*Concrete*	*0.01*	*Neg.*	
397	*Blg. 1 Bathroom 5*	*Toilet*	*B*	*Ceramic*	*0.02*	*Neg.*	
398	*Blg. 1 Bathroom 6*	*Wall Tile*	*A*	*Ceramic*	*0.01*	*Neg.*	
399	*Blg. 1 Bathroom 6*	*Wall Tile 2*	*A*	*Ceramic*	*0.05*	*Neg.*	
400	*Blg. 1 Bathroom 6*	*Wall Tile*	*B*	*Ceramic*	*0.01*	*Neg.*	
401	*Blg. 1 Bathroom 6*	*Wall Tile 2*	*B*	*Ceramic*	*0.05*	*Neg.*	
402	*Blg. 1 Bathroom 6*	*Wall Tile*	*C*	*Ceramic*	*0.02*	*Neg.*	
403	*Blg. 1 Bathroom 6*	*Wall Tile 2*	*C*	*Ceramic*	*0.05*	*Neg.*	
404	*Blg. 1 Bathroom 6*	*Wall Tile*	*D*	*Ceramic*	*0.01*	*Neg.*	
405	*Blg. 1 Bathroom 6*	*Wall Tile 2*	*D*	*Ceramic*	*0.05*	*Neg.*	
406	*Blg. 1 Bathroom 6*	*Floor Tile*	*Floor*	*Ceramic*	*0.02*	*Neg.*	
407	*Blg. 1 Bathroom 6*	*Ceiling*	*Top*	*Concrete*	*0.02*	*Neg.*	
408	*Blg. 1 Room 52*	*Wall*	*A*	*Concrete*	*0.00*	*Neg.*	
409	*Blg. 1 Room 52*	*Wall*	*B*	*Concrete*	*0.01*	*Neg.*	
410	*Blg. 1 Room 52*	*Wall*	*C*	*Concrete*	*0.01*	*Neg.*	
411	*Blg. 1 Room 52*	*Wall*	*D*	*Concrete*	*0.01*	*Neg.*	

GLOBAL ENVIRONMENTAL SERVICES LLC

Asbestos & Lead Based Paint Survey and Project Designer Firm/ Environmental Consultants/ Industrial Hygiene/ Indoor Air Quality/ DNER Permits / EPA Permits & Certifications

BUILDING S-1294-0-80-00 & EXT. IN ROAD PR-686 KM. 1.4 URB. CABO CARIBE IN MUNICIPALITY OF VEGA BAJA, PR

Date	**October 29, 2025**
Project Number	***2025-231***
XRF Serial Number	**101094**
LBP Inspector	**Mr. Angel M. Rivera**
Project	**Building S-1294-0-80-00 & Ext. in Vega Baja, PR**
Client	***PRIDCO***
Page	Page 45/64

GLOBAL ENVIRONMENTAL SERVICES LLC

Asbestos & Lead Based Paint Survey/ Environmental Consultants/ Industrial Hygiene/ Indoor Air Quality
DNER Permits / EPA Permits & Certifications

POSTAL ADDRESS: RR8 BOX 1995 PMB 313
BAYAMON, PR 00956
EM@IL: globalespr@gmail.com

PHONES: 787-994-2203 / 787-607-8965

Sample ID	*Functional Space*	*Component*	*Side*	*Substrate*	*XRF Reading (mg/cm²)*	*Result Pos./ Neg.*	*Approx. Quantity*
412	*Blg. 1 Room 52*	*Floor*	*Floor*	*Concrete*	*0.00*	*Neg.*	
413	*Blg. 1 Room 53*	*Wall*	*A*	*Concrete*	*0.00*	*Neg.*	
414	*Blg. 1 Room 53*	*Wall*	*B*	*Concrete*	*0.01*	*Neg.*	
415	*Blg. 1 Room 53*	*Wall*	*C*	*GB*	*0.02*	*Neg.*	
416	*Blg. 1 Room 53*	*Wall*	*D*	*GB*	*0.01*	*Neg.*	
417	*Blg. 1 Room 53*	*Ceiling*	*Top*	*Metal*	*0.01*	*Neg.*	
418	*Blg. 1 Room 54*	*Wall*	*A*	*Concrete*	*0.01*	*Neg.*	
419	*Blg. 1 Room 54*	*Wall*	*B*	*Concrete*	*0.01*	*Neg.*	
420	*Blg. 1 Room 54*	*Wall*	*C*	*Concrete*	*0.02*	*Neg.*	
421	*Blg. 1 Room 54*	*Wall*	*D*	*Concrete*	*0.01*	*Neg.*	
422	*Blg. 1 Room 54*	*Ceiling*	*Top*	*Concrete*	*0.01*	*Neg.*	
423	*Blg. 1 Room 55*	*Wall*	*A*	*Concrete*	*0.01*	*Neg.*	
424	*Blg. 1 Room 55*	*Wall*	*B*	*Concrete*	*0.01*	*Neg.*	
425	*Blg. 1 Room 55*	*Wall*	*C*	*GB*	*0.02*	*Neg.*	
426	*Blg. 1 Room 55*	*Wall*	*D*	*GB*	*0.01*	*Neg.*	
427	*Blg. 1 Room 55*	*Ceiling*	*Top*	*Metal*	*0.01*	*Neg.*	
428	*Blg. 1 Bathroom 7*	*Wall*	*A*	*Concrete*	*0.02*	*Neg.*	
429	*Blg. 1 Bathroom 7*	*Wall*	*B*	*Concrete*	*0.02*	*Neg.*	
430	***Calibrate***				***1.1***		
431	***Calibrate***				***1.1***		
432	***Calibrate***				***1.0***		

GLOBAL ENVIRONMENTAL SERVICES LLC

Asbestos & Lead Based Paint Survey and Project Designer Firm/ Environmental Consultants/ Industrial Hygiene/ Indoor Air Quality/ DNER Permits / EPA Permits & Certifications

BUILDING S-1294-0-80-00 & EXT. IN ROAD PR-686 KM. 1.4 URB. CABO CARIBE IN MUNICIPALITY OF VEGA BAJA, PR

Date	**November 21, 2025**
Project Number	***2025-231***
XRF Serial Number	**101094**
LBP Inspector	**Mr. Angel M. Rivera**
Project	**Building S-1294-0-80-00 & Ext. in Vega Baja, PR**
Client	***PRIDCO***
Page	Page 46/64

GLOBAL ENVIRONMENTAL SERVICES LLC

Asbestos & Lead Based Paint Survey/ Environmental Consultants/ Industrial Hygiene/ Indoor Air Quality
DNER Permits / EPA Permits & Certifications

POSTAL ADDRESS: RR8 BOX 1995 PMB 313
BAYAMON, PR 00956
EM@IL: globalespr@gmail.com

PHONES: 787-994-2203 / 787-607-8965

Sample ID	*Functional Space*	*Component*	*Side*	*Substrate*	*XRF Reading (mg/cm²)*	*Result Pos./ Neg.*	*Approx. Quantity*
1	***Calibrate***				***1.0***		
2	***Calibrate***				***1.1***		
3	***Calibrate***				***1.0***		
4	*Blg. 1 Bathroom 7*	*Wall*	*C*	*Concrete*	*0.01*	*Neg.*	
5	*Blg. 1 Bathroom 7*	*Wall*	*D*	*Concrete*	*0.02*	*Neg.*	
6	*Blg. 1 Bathroom 7*	*Wall Tile*	*A*	*Ceramic*	*0.03*	*Neg.*	
7	*Blg. 1 Bathroom 7*	*Wall Tile 2*	*A*	*Ceramic*	*0.02*	*Neg.*	
8	*Blg. 1 Bathroom 7*	*Wall Tile*	*B*	*Ceramic*	*0.03*	*Neg.*	
9	*Blg. 1 Bathroom 7*	*Wall Tile 2*	*B*	*Ceramic*	*0.01*	*Neg.*	
10	*Blg. 1 Bathroom 7*	*Wall Tile*	*C*	*Ceramic*	*0.03*	*Neg.*	
11	*Blg. 1 Bathroom 7*	*Wall Tile 2*	*C*	*Ceramic*	*0.01*	*Neg.*	
12	*Blg. 1 Bathroom 7*	*Wall Tile*	*D*	*Ceramic*	*0.03*	*Neg.*	
13	*Blg. 1 Bathroom 7*	*Wall Tile 2*	*D*	*Ceramic*	*0.02*	*Neg.*	
14	*Blg. 1 Bathroom 7*	*Floor Tile*	*Floor*	*Ceramic*	*0.02*	*Neg.*	
15	*Blg. 1 Bathroom 7*	*Ceiling*	*Top*	*Concrete*	*0.02*	*Neg.*	
16	*Blg. 1 Bathroom 7*	*Toilet*	*B*	*Ceramic*	*0.02*	*Neg.*	
17	*Blg. 1 Bathroom 8*	*Wall*	*A*	*Concrete*	*0.02*	*Neg.*	
18	*Blg. 1 Bathroom 8*	*Wall*	*B*	*Concrete*	*0.02*	*Neg.*	

GLOBAL ENVIRONMENTAL SERVICES LLC

Asbestos & Lead Based Paint Survey and Project Designer Firm/ Environmental Consultants/ Industrial Hygiene/ Indoor Air Quality/ DNER Permits / EPA Permits & Certifications

BUILDING S-1294-0-80-00 & EXT. IN ROAD PR-686 KM. 1.4 URB. CABO CARIBE IN MUNICIPALITY OF VEGA BAJA, PR

Date	**November 21, 2025**
Project Number	***2025-231***
XRF Serial Number	**101094**
LBP Inspector	**Mr. Angel M. Rivera**
Project	**Building S-1294-0-80-00 & Ext. in Vega Baja, PR**
Client	***PRIDCO***
Page	Page 47/64

GLOBAL ENVIRONMENTAL SERVICES LLC

Asbestos & Lead Based Paint Survey/ Environmental Consultants/ Industrial Hygiene/ Indoor Air Quality
DNER Permits / EPA Permits & Certifications
POSTAL ADDRESS: RR8 BOX 1995 PMB 313
BAYAMON, PR 00956
EM@IL: globalespr@gmail.com

PHONES: 787-994-2203 / 787-607-8965

Sample ID	*Functional Space*	*Component*	*Side*	*Substrate*	*XRF Reading (mg/cm²)*	*Result Pos./ Neg.*	*Approx. Quantity*
19	*Blg. 1 Bathroom 8*	*Wall*	*C*	*Concrete*	*0.01*	*Neg.*	
20	*Blg. 1 Bathroom 8*	*Wall*	*D*	*Concrete*	*0.02*	*Neg.*	
21	*Blg. 1 Bathroom 8*	*Wall Tile*	*A*	*Ceramic*	*0.01*	*Neg.*	
22	*Blg. 1 Bathroom 8*	*Wall Tile 2*	*A*	*Ceramic*	*0.04*	*Neg.*	
23	*Blg. 1 Bathroom 8*	*Wall Tile*	*B*	*Ceramic*	*0.01*	*Neg.*	
24	*Blg. 1 Bathroom 8*	*Wall Tile 2*	*B*	*Ceramic*	*0.04*	*Neg.*	
25	*Blg. 1 Bathroom 8*	*Wall Tile*	*C*	*Ceramic*	*0.02*	*Neg.*	
26	*Blg. 1 Bathroom 8*	*Wall Tile 2*	*C*	*Ceramic*	*0.04*	*Neg.*	
27	*Blg. 1 Bathroom 8*	*Wall Tile*	*D*	*Ceramic*	*0.01*	*Neg.*	
28	*Blg. 1 Bathroom 8*	*Wall Tile 2*	*D*	*Ceramic*	*0.04*	*Neg.*	
29	*Blg. 1 Bathroom 8*	*Floor Tile*	*Floor*	*Ceramic*	*0.02*	*Neg.*	
30	*Blg. 1 Bathroom 8*	*Ceiling*	*Top*	*Concrete*	*0.02*	*Neg.*	
31	*Blg. 1 Room 56*	*Wall*	*A*	*Concrete*	*0.00*	*Neg.*	
32	*Blg. 1 Room 56*	*Wall*	*B*	*Concrete*	*0.00*	*Neg.*	
33	*Blg. 1 Room 56*	*Wall*	*C*	*Concrete*	*0.02*	*Neg.*	
34	*Blg. 1 Room 56*	*Wall*	*D*	*Concrete*	*0.02*	*Neg.*	

GLOBAL ENVIRONMENTAL SERVICES LLC

Asbestos & Lead Based Paint Survey and Project Designer Firm/ Environmental Consultants/ Industrial Hygiene/ Indoor Air Quality/ DNER Permits / EPA Permits & Certifications

BUILDING S-1294-0-80-00 & EXT. IN ROAD PR-686 KM. 1.4 URB. CABO CARIBE IN MUNICIPALITY OF VEGA BAJA, PR

Date	**November 21, 2025**
Project Number	***2025-231***
XRF Serial Number	**101094**
LBP Inspector	**Mr. Angel M. Rivera**
Project	**Building S-1294-0-80-00 & Ext. in Vega Baja, PR**
Client	***PRIDCO***
Page	Page 48/64

GLOBAL ENVIRONMENTAL SERVICES LLC

Asbestos & Lead Based Paint Survey/ Environmental Consultants/ Industrial Hygiene/ Indoor Air Quality
DNER Permits / EPA Permits & Certifications

POSTAL ADDRESS: RR8 BOX 1995 PMB 313
BAYAMON, PR 00956
EM@IL: globalespr@gmail.com

PHONES: 787-994-2203 / 787-607-8965

Sample ID	*Functional Space*	*Component*	*Side*	*Substrate*	*XRF Reading (mg/cm²)*	*Result Pos./ Neg.*	*Approx. Quantity*
35	*Blg. 1 Room 56*	*Ceiling*	*Top*	*Concrete*	*0.01*	*Neg.*	
36	*Blg. 1 Room 57*	*Wall*	*A*	*Concrete*	*0.01*	*Neg.*	
37	*Blg. 1 Room 57*	*Wall*	*B*	*Concrete*	*0.01*	*Neg.*	
38	*Blg. 1 Room 57*	*Wall*	*C*	*Concrete*	*0.01*	*Neg.*	
39	*Blg. 1 Room 57*	*Wall*	*D*	*Concrete*	*0.02*	*Neg.*	
40	*Blg. 1 Room 57*	*Ceiling*	*Top*	*Concrete*	*0.01*	*Neg.*	
41	*Blg. 1 Room 58*	*Door*	*D*	*Wood*	*0.02*	*Neg.*	
42	*Blg. 1 Room 58*	*Door Frame*	*D*	*Wood*	*0.02*	*Neg.*	
43	*Blg. 1 Room 58*	*Wall*	*A*	*Concrete*	*0.01*	*Neg.*	
44	*Blg. 1 Room 58*	*Wall*	*B*	*Concrete*	*0.01*	*Neg.*	
45	*Blg. 1 Room 58*	*Wall*	*C*	*Concrete*	*0.02*	*Neg.*	
46	*Blg. 1 Room 58*	*Wall*	*D*	*Concrete*	*0.01*	*Neg.*	
47	*Blg. 1 Room 58*	*Ceiling*	*Top*	*Concrete*	*0.01*	*Neg.*	
48	*Blg. 1 Room 59*	*Door*	*D*	*Wood*	*0.02*	*Neg.*	
49	*Blg. 1 Room 59*	*Door Frame*	*D*	*Wood*	*0.02*	*Neg.*	
50	*Blg. 1 Room 59*	*Wall*	*A*	*Concrete*	*0.01*	*Neg.*	
51	*Blg. 1 Room 59*	*Wall*	*B*	*Concrete*	*0.01*	*Neg.*	
52	*Blg. 1 Room 59*	*Wall*	*C*	*Concrete*	*0.02*	*Neg.*	
53	*Blg. 1 Room 59*	*Wall*	*D*	*Concrete*	*0.02*	*Neg.*	

GLOBAL ENVIRONMENTAL SERVICES LLC

Asbestos & Lead Based Paint Survey and Project Designer Firm/ Environmental Consultants/ Industrial Hygiene/ Indoor Air Quality/ DNER Permits / EPA Permits & Certifications

BUILDING S-1294-0-80-00 & EXT. IN ROAD PR-686 KM. 1.4 URB. CABO CARIBE IN MUNICIPALITY OF VEGA BAJA, PR

Date	**November 21, 2025**
Project Number	***2025-231***
XRF Serial Number	**101094**
LBP Inspector	**Mr. Angel M. Rivera**
Project	**Building S-1294-0-80-00 & Ext. in Vega Baja, PR**
Client	***PRIDCO***
Page	Page 49/64

GLOBAL ENVIRONMENTAL SERVICES LLC

Asbestos & Lead Based Paint Survey/ Environmental Consultants/ Industrial Hygiene/ Indoor Air Quality
DNER Permits / EPA Permits & Certifications

POSTAL ADDRESS: RR8 BOX 1995 PMB 313
BAYAMON, PR 00956
EM@IL: globalespr@gmail.com

PHONES: 787-994-2203 / 787-607-8965

Sample ID	*Functional Space*	*Component*	*Side*	*Substrate*	*XRF Reading (mg/cm²)*	*Result Pos./ Neg.*	*Approx. Quantity*
54	*Blg. 1 Room 59*	*Ceiling*	*Top*	*Concrete*	*0.01*	*Neg.*	
55	*Blg. 1 Bathroom 9*	*Wall*	*A*	*Concrete*	*0.01*	*Neg.*	
56	*Blg. 1 Bathroom 9*	*Wall*	*B*	*Concrete*	*0.02*	*Neg.*	
57	*Blg. 1 Bathroom 9*	*Wall*	*C*	*Concrete*	*0.01*	*Neg.*	
58	*Blg. 1 Bathroom 9*	*Wall*	*D*	*Concrete*	*0.02*	*Neg.*	
59	*Blg. 1 Bathroom 9*	*Wall Tile*	*A*	*Ceramic*	*0.03*	*Neg.*	
60	*Blg. 1 Bathroom 9*	*Wall Tile 2*	*A*	*Ceramic*	*0.02*	*Neg.*	
61	*Blg. 1 Bathroom 9*	*Wall Tile*	*B*	*Ceramic*	*0.03*	*Neg.*	
62	*Blg. 1 Bathroom 9*	*Wall Tile 2*	*B*	*Ceramic*	*0.02*	*Neg.*	
63	*Blg. 1 Bathroom 9*	*Wall Tile*	*C*	*Ceramic*	*0.03*	*Neg.*	
64	*Blg. 1 Bathroom 9*	*Wall Tile 2*	*C*	*Ceramic*	*0.01*	*Neg.*	
65	*Blg. 1 Bathroom 9*	*Wall Tile*	*D*	*Ceramic*	*0.03*	*Neg.*	
66	*Blg. 1 Bathroom 9*	*Wall Tile 2*	*D*	*Ceramic*	*0.02*	*Neg.*	
67	*Blg. 1 Bathroom 9*	*Floor Tile*	*Floor*	*Ceramic*	*0.02*	*Neg.*	
68	*Blg. 1 Bathroom 9*	*Ceiling*	*Top*	*Concrete*	*0.00*	*Neg.*	

GLOBAL ENVIRONMENTAL SERVICES LLC

Asbestos & Lead Based Paint Survey and Project Designer Firm/ Environmental Consultants/ Industrial Hygiene/ Indoor Air Quality/ DNER Permits / EPA Permits & Certifications

BUILDING S-1294-0-80-00 & EXT. IN ROAD PR-686 KM. 1.4 URB. CABO CARIBE IN MUNICIPALITY OF VEGA BAJA, PR

Date	**November 21, 2025**
Project Number	***2025-231***
XRF Serial Number	**101094**
LBP Inspector	**Mr. Angel M. Rivera**
Project	**Building S-1294-0-80-00 & Ext. in Vega Baja, PR**
Client	***PRIDCO***
Page	Page 50/64

GLOBAL ENVIRONMENTAL SERVICES LLC

Asbestos & Lead Based Paint Survey/ Environmental Consultants/ Industrial Hygiene/ Indoor Air Quality
DNER Permits / EPA Permits & Certifications

POSTAL ADDRESS: RR8 BOX 1995 PMB 313
BAYAMON, PR 00956
EM@IL: globalespr@gmail.com

PHONES: 787-994-2203 / 787-607-8965

Sample ID	*Functional Space*	*Component*	*Side*	*Substrate*	*XRF Reading (mg/cm²)*	*Result Pos./ Neg.*	*Approx. Quantity*
69	*Blg. 1 Bathroom 9*	*Toilet Debris*	*Center Side*	*Ceramic*	*0.01*	*Neg.*	
70	*Blg. 1 Bathroom 9*	*Toilet Debris*	*Center Side*	*Ceramic*	*0.02*	*Neg.*	
71	*Blg. 1 Bathroom 9*	*Toilet Debris*	*Center Side*	*Ceramic*	*0.02*	*Neg.*	
72	*Blg. 1 Room 60*	*Door*	*D*	*Wood*	*0.02*	*Neg.*	
73	*Blg. 1 Room 60*	*Door Frame*	*D*	*Wood*	*0.02*	*Neg.*	
74	*Blg. 1 Room 60*	*Wall*	*A*	*Concrete*	*0.01*	*Neg.*	
75	*Blg. 1 Room 60*	*Wall*	*B*	*Concrete*	*0.00*	*Neg.*	
76	*Blg. 1 Room 60*	*Wall*	*C*	*Concrete*	*0.02*	*Neg.*	
77	*Blg. 1 Room 60*	*Wall*	*D*	*Concrete*	*0.02*	*Neg.*	
78	*Blg. 1 Room 60*	*Ceiling*	*Top*	*Concrete*	*0.01*	*Neg.*	
79	*Blg. 1 Bathroom 10*	*Wall*	*A*	*Concrete*	*0.02*	*Neg.*	
80	*Blg. 1 Bathroom 10*	*Wall*	*B*	*Concrete*	*0.01*	*Neg.*	
81	*Blg. 1 Bathroom 10*	*Wall*	*C*	*Concrete*	*0.01*	*Neg.*	
82	*Blg. 1 Bathroom 10*	*Wall*	*D*	*Concrete*	*0.02*	*Neg.*	
83	*Blg. 1 Bathroom 10*	*Wall Tile*	*A*	*Ceramic*	*0.04*	*Neg.*	
84	*Blg. 1 Bathroom 10*	*Wall Tile 2*	*A*	*Ceramic*	*0.02*	*Neg.*	

GLOBAL ENVIRONMENTAL SERVICES LLC

Asbestos & Lead Based Paint Survey and Project Designer Firm/ Environmental Consultants/ Industrial Hygiene/ Indoor Air Quality/ DNER Permits / EPA Permits & Certifications

BUILDING S-1294-0-80-00 & EXT. IN ROAD PR-686 KM. 1.4 URB. CABO CARIBE IN MUNICIPALITY OF VEGA BAJA, PR

Date	**November 21, 2025**
Project Number	***2025-231***
XRF Serial Number	**101094**
LBP Inspector	**Mr. Angel M. Rivera**
Project	**Building S-1294-0-80-00 & Ext. in Vega Baja, PR**
Client	***PRIDCO***
Page	Page 51/64

GLOBAL ENVIRONMENTAL SERVICES LLC

Asbestos & Lead Based Paint Survey/ Environmental Consultants/ Industrial Hygiene/ Indoor Air Quality
DNER Permits / EPA Permits & Certifications

POSTAL ADDRESS: RR8 BOX 1995 PMB 313
BAYAMON, PR 00956
EM@IL: globalespr@gmail.com

PHONES: 787-994-2203 / 787-607-8965

Sample ID	*Functional Space*	*Component*	*Side*	*Substrate*	*XRF Reading (mg/cm²)*	*Result Pos./ Neg.*	*Approx. Quantity*
85	*Blg. 1 Bathroom 10*	*Wall Tile*	*B*	*Ceramic*	*0.04*	*Neg.*	
86	*Blg. 1 Bathroom 10*	*Wall Tile 2*	*B*	*Ceramic*	*0.01*	*Neg.*	
87	*Blg. 1 Bathroom 10*	*Wall Tile*	*C*	*Ceramic*	*0.04*	*Neg.*	
88	*Blg. 1 Bathroom 10*	*Wall Tile 2*	*C*	*Ceramic*	*0.01*	*Neg.*	
89	*Blg. 1 Bathroom 10*	*Wall Tile*	*D*	*Ceramic*	*0.04*	*Neg.*	
90	*Blg. 1 Bathroom 10*	*Wall Tile 2*	*D*	*Ceramic*	*0.02*	*Neg.*	
91	*Blg. 1 Bathroom 10*	*Floor Tile*	*Floor*	*Ceramic*	*0.01*	*Neg.*	
92	*Blg. 1 Bathroom 10*	*Ceiling*	*Top*	*Concrete*	*0.02*	*Neg.*	
93	*Blg. 1 Bathroom 10*	*Toilet Debris*	*Center Side*	*Ceramic*	*0.02*	*Neg.*	
94	*Blg. 1 Bathroom 10*	*Toilet Debris*	*Center Side*	*Ceramic*	*0.02*	*Neg.*	
95	*Blg. 1 Bathroom 10*	*Toilet Debris*	*Center Side*	*Ceramic*	*0.02*	*Neg.*	
96	*Blg. 1 Room 61*	*Wall*	*A*	*Concrete*	*0.01*	*Neg.*	
97	*Blg. 1 Room 61*	*Wall*	*B*	*Concrete*	*0.01*	*Neg.*	
98	*Blg. 1 Room 61*	*Wall*	*C*	*Concrete*	*0.00*	*Neg.*	
99	*Blg. 1 Room 61*	*Wall*	*D*	*Concrete*	*0.02*	*Neg.*	
100	*Blg. 1 Room 61*	*Ceiling*	*Top*	*Concrete*	*0.01*	*Neg.*	

GLOBAL ENVIRONMENTAL SERVICES LLC

Asbestos & Lead Based Paint Survey and Project Designer Firm/ Environmental Consultants/ Industrial Hygiene/ Indoor Air Quality/ DNER Permits / EPA Permits & Certifications

BUILDING S-1294-0-80-00 & EXT. IN ROAD PR-686 KM. 1.4 URB. CABO CARIBE IN MUNICIPALITY OF VEGA BAJA, PR

Date	**November 21, 2025**
Project Number	***2025-231***
XRF Serial Number	**101094**
LBP Inspector	**Mr. Angel M. Rivera**
Project	**Building S-1294-0-80-00 & Ext. in Vega Baja, PR**
Client	***PRIDCO***
Page	Page 52/64

GLOBAL ENVIRONMENTAL SERVICES LLC

Asbestos & Lead Based Paint Survey/ Environmental Consultants/ Industrial Hygiene/ Indoor Air Quality
DNER Permits / EPA Permits & Certifications

POSTAL ADDRESS: RR8 BOX 1995 PMB 313
BAYAMON, PR 00956
EM@IL: globalespr@gmail.com

PHONES: 787-994-2203 / 787-607-8965

Sample ID	*Functional Space*	*Component*	*Side*	*Substrate*	*XRF Reading (mg/cm²)*	*Result Pos./ Neg.*	*Approx. Quantity*
101	*Blg. 1 Room 62*	*Wall*	*A*	*GB*	*0.01*	*Neg.*	
102	*Blg. 1 Room 62*	*Wall*	*B*	*GB*	*0.00*	*Neg.*	
103	*Blg. 1 Room 62*	*Wall*	*C*	*GB*	*0.01*	*Neg.*	
104	*Blg. 1 Room 62*	*Wall*	*D*	*GB*	*0.01*	*Neg.*	
105	*Blg. 1 Room 62*	*Ceiling*	*Top*	*Metal*	*0.00*	*Neg.*	
106	*Blg. 1 Room 63*	*Wall*	*A*	*Concrete*	*0.01*	*Neg.*	
107	*Blg. 1 Room 63*	*Wall*	*B*	*Concrete*	*0.01*	*Neg.*	
108	*Blg. 1 Room 63*	*Wall*	*C*	*Concrete*	*0.02*	*Neg.*	
109	*Blg. 1 Room 63*	*Wall*	*D*	*Concrete*	*0.02*	*Neg.*	
110	*Blg. 1 Room 63*	*Ceiling*	*Top*	*Concrete*	*0.01*	*Neg.*	
111	*Blg. 1 Room 64*	*Wall*	*A*	*Concrete*	*0.00*	*Neg.*	
112	*Blg. 1 Room 64*	*Wall*	*B*	*Concrete*	*0.01*	*Neg.*	
113	*Blg. 1 Room 64*	*Wall*	*C*	*Concrete*	*0.02*	*Neg.*	
114	*Blg. 1 Room 64*	*Wall*	*D*	*Concrete*	*0.02*	*Neg.*	
115	*Blg. 1 Room 64*	*Ceiling*	*Top*	*Concrete*	*0.00*	*Neg.*	
116	*Blg. 1 Room 65*	*Wall*	*A*	*Concrete*	*0.01*	*Neg.*	
117	*Blg. 1 Room 65*	*Wall*	*B*	*Concrete*	*0.00*	*Neg.*	
118	*Blg. 1 Room 65*	*Wall*	*C*	*GB*	*0.02*	*Neg.*	
119	*Blg. 1 Room 65*	*Wall*	*D*	*GB*	*0.02*	*Neg.*	

GLOBAL ENVIRONMENTAL SERVICES LLC

Asbestos & Lead Based Paint Survey and Project Designer Firm/ Environmental Consultants/ Industrial Hygiene/ Indoor Air Quality/ DNER Permits / EPA Permits & Certifications

BUILDING S-1294-0-80-00 & EXT. IN ROAD PR-686 KM. 1.4 URB. CABO CARIBE IN MUNICIPALITY OF VEGA BAJA, PR

Date	**November 21, 2025**
Project Number	***2025-231***
XRF Serial Number	**101094**
LBP Inspector	**Mr. Angel M. Rivera**
Project	**Building S-1294-0-80-00 & Ext. in Vega Baja, PR**
Client	***PRIDCO***
Page	Page 53/64

GLOBAL ENVIRONMENTAL SERVICES LLC

Asbestos & Lead Based Paint Survey/ Environmental Consultants/ Industrial Hygiene/ Indoor Air Quality

DNER Permits / EPA Permits & Certifications

POSTAL ADDRESS: RR8 BOX 1995 PMB 313

BAYAMON, PR 00956

EM@IL: globalespr@gmail.com

PHONES: 787-994-2203 / 787-607-8965

Sample ID	*Functional Space*	*Component*	*Side*	*Substrate*	*XRF Reading (mg/cm²)*	*Result Pos./ Neg.*	*Approx. Quantity*
120	*Blg. 1 Room 65*	*Ceiling*	*Top*	*Metal*	*0.01*	*Neg.*	
121	*Blg. 2 Exterior*	*Wall*	*A*	*Concrete*	*0.01*	*Neg.*	
122	*Blg. 2 Exterior*	*Wall*	*B*	*Concrete*	*0.01*	*Neg.*	
123	*Blg. 2 Exterior*	*Wall*	*C*	*Concrete*	*0.00*	*Neg.*	
124	*Blg. 2 Exterior*	*Wall*	*D*	*Concrete*	*0.01*	*Neg.*	
125	*Blg. 2 Room 1*	*Door Frame*	*D*	*Wood*	*0.02*	*Neg.*	
126	*Blg. 2 Room 1*	*Wall*	*A*	*Concrete*	*0.02*	*Neg.*	
127	*Blg. 2 Room 1*	*Wall*	*B*	*Concrete*	*0.00*	*Neg.*	
128	*Blg. 2 Room 1*	*Wall*	*C*	*Concrete*	*0.00*	*Neg.*	
129	*Blg. 2 Room 1*	*Wall*	*D*	*Concrete*	*0.02*	*Neg.*	
130	*Blg. 2 Room 1*	*Ceiling*	*Top*	*Concrete*	*0.01*	*Neg.*	
131	*Blg. 2 Room 2*	*Door Frame*	*D*	*Wood*	*0.02*	*Neg.*	
132	*Blg. 2 Room 2*	*Wall*	*A*	*Concrete*	*0.02*	*Neg.*	
133	*Blg. 2 Room 2*	*Wall*	*B*	*Concrete*	*0.02*	*Neg.*	
134	*Blg. 2 Room 2*	*Wall*	*C*	*Concrete*	*0.01*	*Neg.*	
135	*Blg. 2 Room 2*	*Wall*	*D*	*Concrete*	*0.01*	*Neg.*	
136	*Blg. 2 Room 2*	*Ceiling*	*Top*	*Concrete*	*0.01*	*Neg.*	
137	*Blg. 2 Hallway*	*Wall*	*A*	*Concrete*	*0.02*	*Neg.*	
138	*Blg. 2 Hallway*	*Wall*	*B*	*Concrete*	*0.02*	*Neg.*	

GLOBAL ENVIRONMENTAL SERVICES LLC

Asbestos & Lead Based Paint Survey and Project Designer Firm/ Environmental Consultants/ Industrial Hygiene/ Indoor Air Quality/ DNER Permits / EPA Permits & Certifications

BUILDING S-1294-0-80-00 & EXT. IN ROAD PR-686 KM. 1.4 URB. CABO CARIBE IN MUNICIPALITY OF VEGA BAJA, PR

Date	**November 21, 2025**
Project Number	***2025-231***
XRF Serial Number	**101094**
LBP Inspector	**Mr. Angel M. Rivera**
Project	**Building S-1294-0-80-00 & Ext. in Vega Baja, PR**
Client	***PRIDCO***
Page	Page 54/64

GLOBAL ENVIRONMENTAL SERVICES LLC

Asbestos & Lead Based Paint Survey/ Environmental Consultants/ Industrial Hygiene/ Indoor Air Quality

DNER Permits / EPA Permits & Certifications

POSTAL ADDRESS: RR8 BOX 1995 PMB 313

BAYAMON, PR 00956

EM@IL: globalespr@gmail.com

PHONES: 787-994-2203 / 787-607-8965

Sample ID	*Functional Space*	*Component*	*Side*	*Substrate*	*XRF Reading (mg/cm²)*	*Result Pos./ Neg.*	*Approx. Quantity*
139	*Blg. 2 Hallway*	*Wall*	*C*	*Concrete*	*0.00*	*Neg.*	
140	*Blg. 2 Hallway*	*Wall*	*D*	*Concrete*	*0.02*	*Neg.*	
141	*Blg. 2 Hallway*	*Ceiling*	*Top*	*Concrete*	*0.01*	*Neg.*	
142	*Blg. 2 Bathroom*	*Door Frame*	*D*	*Wood*	*0.01*	*Neg.*	
143	*Blg. 2 Bathroom*	*Wall Tile*	*A*	*Ceramic*	*0.04*	*Neg.*	
144	*Blg. 2 Bathroom*	*Wall Tile*	*B*	*Ceramic*	*0.04*	*Neg.*	
145	*Blg. 2 Bathroom*	*Wall Tile*	*C*	*Ceramic*	*0.04*	*Neg.*	
146	*Blg. 2 Bathroom*	*Wall Tile*	*D*	*Ceramic*	*0.04*	*Neg.*	
147	*Blg. 2 Bathroom*	*Floor Tile*	*Floor*	*Ceramic*	*0.02*	*Neg.*	
148	*Blg. 2 Bathroom*	*Shower Floor Tile*	*Floor*	*Ceramic*	*0.02*	*Neg.*	
149	*Blg. 2 Bathroom*	*Ceiling*	*Top*	*Concrete*	*0.01*	*Neg.*	
150	*Blg. 2 Room 3*	*Wall*	*A*	*Concrete*	*0.02*	*Neg.*	
151	*Blg. 2 Room 3*	*Wall*	*B*	*Concrete*	*0.02*	*Neg.*	
152	*Blg. 2 Room 3*	*Wall*	*C*	*Concrete*	*0.01*	*Neg.*	
153	*Blg. 2 Room 3*	*Wall*	*D*	*Concrete*	*0.02*	*Neg.*	
154	*Blg. 2 Room 3*	*Ceiling*	*Top*	*Concrete*	*0.01*	*Neg.*	
155	*Blg. 2 Room 4*	*Wall*	*A*	*Concrete*	*0.02*	*Neg.*	
156	*Blg. 2 Room 4*	*Wall*	*B*	*Concrete*	*0.02*	*Neg.*	
157	*Blg. 2 Room 4*	*Wall*	*C*	*Concrete*	*0.01*	*Neg.*	

GLOBAL ENVIRONMENTAL SERVICES LLC

Asbestos & Lead Based Paint Survey and Project Designer Firm/ Environmental Consultants/ Industrial Hygiene/ Indoor Air Quality/ DNER Permits / EPA Permits & Certifications

BUILDING S-1294-0-80-00 & EXT. IN ROAD PR-686 KM. 1.4 URB. CABO CARIBE IN MUNICIPALITY OF VEGA BAJA, PR

Date	**November 21, 2025**
Project Number	***2025-231***
XRF Serial Number	**101094**
LBP Inspector	**Mr. Angel M. Rivera**
Project	**Building S-1294-0-80-00 & Ext. in Vega Baja, PR**
Client	***PRIDCO***
Page	Page 55/64

GLOBAL ENVIRONMENTAL SERVICES LLC

Asbestos & Lead Based Paint Survey/ Environmental Consultants/ Industrial Hygiene/ Indoor Air Quality

DNER Permits / EPA Permits & Certifications

POSTAL ADDRESS: RR8 BOX 1995 PMB 313

BAYAMON, PR 00956

EM@IL: globalespr@gmail.com

PHONES: 787-994-2203 / 787-607-8965

Sample ID	*Functional Space*	*Component*	*Side*	*Substrate*	*XRF Reading (mg/cm²)*	*Result Pos./ Neg.*	*Approx. Quantity*
158	*Blg. 2 Room 4*	*Wall*	*D*	*Concrete*	*0.02*	*Neg.*	
159	*Blg. 2 Room 4*	*Ceiling*	*Top*	*Concrete*	*0.01*	*Neg.*	
160	*Blg. 3 Exterior*	*Wall*	*A*	*Concrete*	*0.02*	*Neg.*	
161	*Blg. 3 Exterior*	*Wall*	*B*	*Concrete*	*0.00*	*Neg.*	
162	*Blg. 3 Exterior*	*Wall*	*C*	*Concrete*	*0.02*	*Neg.*	
163	*Blg. 3 Exterior*	*Wall*	*D*	*Concrete*	*0.03*	*Neg.*	
164	*Blg. 3 Exterior*	*Barrier*	*C*	*Metal*	*0.01*	*Neg.*	
165	*Blg. 3 Room 1*	*Door Frame*	*D*	*Wood*	*0.01*	*Neg.*	
166	*Blg. 3 Room 1*	*Wall*	*A*	*Concrete*	*0.00*	*Neg.*	
167	*Blg. 3 Room 1*	*Wall*	*B*	*Concrete*	*0.00*	*Neg.*	
168	*Blg. 3 Room 1*	*Wall*	*C*	*Concrete*	*0.01*	*Neg.*	
169	*Blg. 3 Room 1*	*Wall*	*D*	*Concrete*	*0.02*	*Neg.*	
170	*Blg. 3 Room 1*	*Floor*	*Floor*	*Concrete*	*0.01*	*Neg.*	
171	*Blg. 3 Room 1*	*Ceiling Debris*	*Floor*	*Concrete*	*0.01*	*Neg.*	
172	*Blg. 3 Room 2*	*Wall*	*A*	*Concrete*	*0.02*	*Neg.*	
173	*Blg. 3 Room 2*	*Wall*	*B*	*Concrete*	*0.02*	*Neg.*	
174	*Blg. 3 Room 2*	*Wall*	*C*	*Concrete*	*0.01*	*Neg.*	
175	*Blg. 3 Room 2*	*Wall*	*D*	*Concrete*	*0.00*	*Neg.*	
176	*Blg. 3 Room 2*	*Floor*	*Floor*	*Concrete*	*0.01*	*Neg.*	

GLOBAL ENVIRONMENTAL SERVICES LLC

Asbestos & Lead Based Paint Survey and Project Designer Firm/ Environmental Consultants/ Industrial Hygiene/ Indoor Air Quality/ DNER Permits / EPA Permits & Certifications

BUILDING S-1294-0-80-00 & EXT. IN ROAD PR-686 KM. 1.4 URB. CABO CARIBE IN MUNICIPALITY OF VEGA BAJA, PR

Date	**November 21, 2025**
Project Number	***2025-231***
XRF Serial Number	**101094**
LBP Inspector	**Mr. Angel M. Rivera**
Project	**Building S-1294-0-80-00 & Ext. in Vega Baja, PR**
Client	***PRIDCO***
Page	Page 56/64

GLOBAL ENVIRONMENTAL SERVICES LLC

Asbestos & Lead Based Paint Survey/ Environmental Consultants/ Industrial Hygiene/ Indoor Air Quality

DNER Permits / EPA Permits & Certifications

POSTAL ADDRESS: RR8 BOX 1995 PMB 313

BAYAMON, PR 00956

EM@IL: globalespr@gmail.com

PHONES: 787-994-2203 / 787-607-8965

Sample ID	*Functional Space*	*Component*	*Side*	*Substrate*	*XRF Reading (mg/cm²)*	*Result Pos./ Neg.*	*Approx. Quantity*
177	*Blg. 3 Room 3*	*Wall*	*A*	*Concrete*	*0.02*	*Neg.*	
178	*Blg. 3 Room 3*	*Wall*	*B*	*Concrete*	*0.02*	*Neg.*	
179	*Blg. 3 Room 3*	*Wall*	*C*	*Concrete*	*0.01*	*Neg.*	
180	*Blg. 3 Room 3*	*Wall*	*D*	*Concrete*	*0.02*	*Neg.*	
181	***Calibrate***				***1.0***		
182	***Calibrate***				***0.9***		
183	***Calibrate***				***0.9***		

ADDENDUM V

TABLE SUMMARY OF COMPONENTS WITH

LEAD BASED PAINT

TABLE SUMMARY OF COMPONENTS WITH LEAD BASED PAINT

FUNCTIONAL SPACE	COMPONENT	SIDE	SUBSTRATE	APPROX. QUANTITY
Building 1- Room 1	Floor Tiles	Floor	Ceramic	150 sq. ft. approx.
Building 1- Bathroom 1	Wall Tiles 2 Layer	A,B,C,D	Ceramic	360 sq. ft. approx. (Underneath)
Building 1- Bathroom 2	Wall Tiles 2 Layer	A,B,C,D	Ceramic	430 sq. ft. approx. (Underneath)
Building 1- Rooms 24,55	Columns	Center	Metal	2,580 ln. ft. approx.
Building 1- Rooms 24,55	Joists	Center	Metal	3,200 ln. ft. approx.

ADDENDUM VI

PHOTOGRAPHS OF POSITIVE COMPONENTS WITH LEAD BASED PAINT



Building 1- Room 1- Ceramic Floor Tiles with Lead Based Paint





Building 1- Bathroom 1- Ceramic Wall Tiles 2nd Layer (Underneath) with Lead Based Paint




Building 1- Bathroom 2- Ceramic Wall Tiles 2nd Layer (Underneath) with Lead Based Paint




Building 1- Room 24- Metal Columns & Joists with Lead Based Paint

ADDENDUM VII

WHERE THE POSITIVE COMPONENTS AREA FOUND WITH LEAD BASED PAINT

GLOBAL ENVIRONMENTAL SERVICES LLC

Asbestos & Lead Based Paint Survey and Project Designer Firm/ Environmental Consultants/ Industrial Hygiene/ Indoor Air Quality/ DNER Permits / EPA Permits & Certifications

LBP POSITIVE RESULTS LOCATIONS- BUILDING S-1294-0-80-00 & EXT. (BUILDING 1)

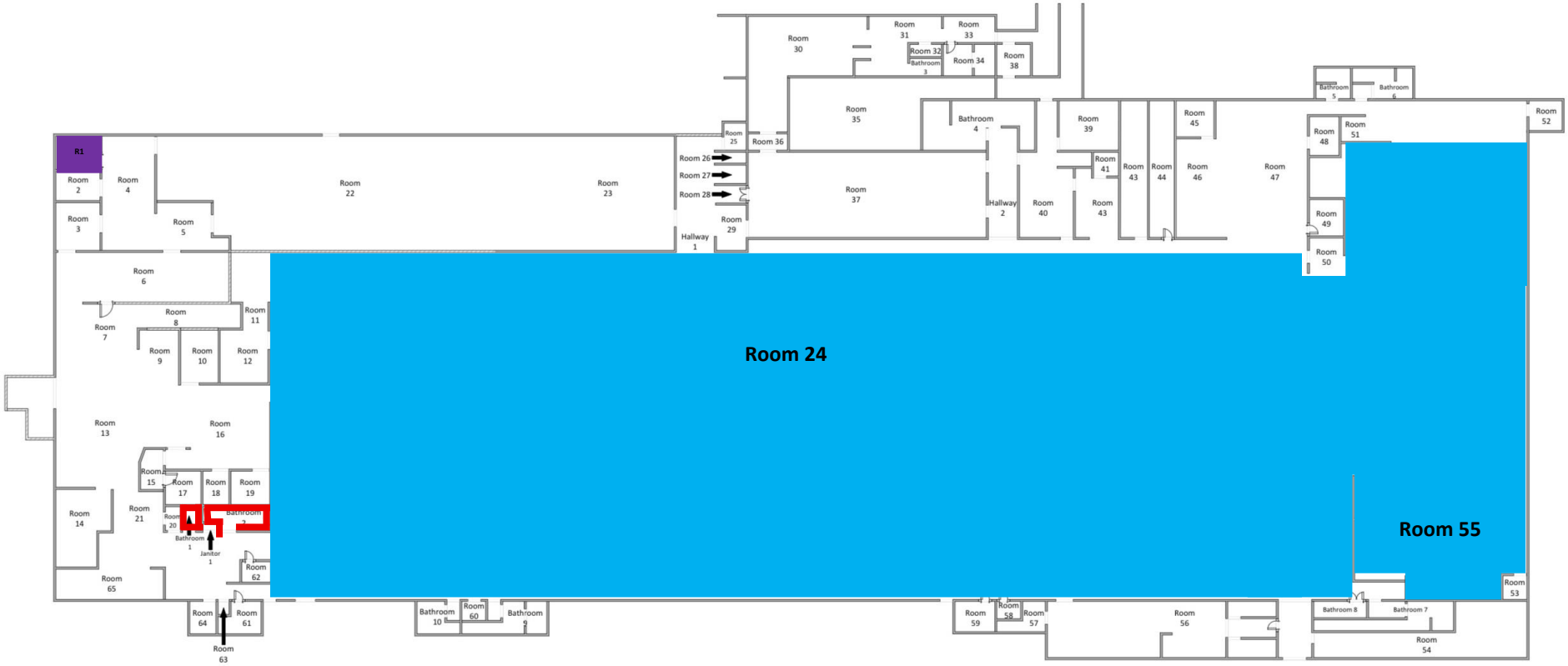

LEGEND COMPONENTS OR SURFACES WITH LBP

NOT TO SCALE

= CERAMIC FLOOR TILES WITH LBP

= CERAMIC WALL TILES 2 LAYER (UNDERNEATH) WITH LBP

= METAL COLUMNS & JOISTS AREA WITH LBP

ADDENDUM VIII

CONCLUSION

Global Environmental Services LLC recommends the owner or representative of owner to hire a Company Certified in the Department of Natural and Environmental Resources (DNER) of Puerto Rico to mitigate and dispose positive areas with Lead Based Paint if is going to touch or demolish the project areas.