Applicant: Instituto de Cultura Puertorriqueno	**Damage Inventory #** 180773 **Category** E
Work Order # 63018 **FIPS #** 000-UMG7R-00	**Date**: Sep. 10, 2020 **GPS** 18.452785, -66.067302
Site Inspector: Jorge Cid	**Damage Facility**: Casa Concha Melendez

Damage Description: Exterior Overall **Photo#** 0



Damage Description Ironwork **Photo#** 1a



Damage Description: Ironwork **Photo#** 1b

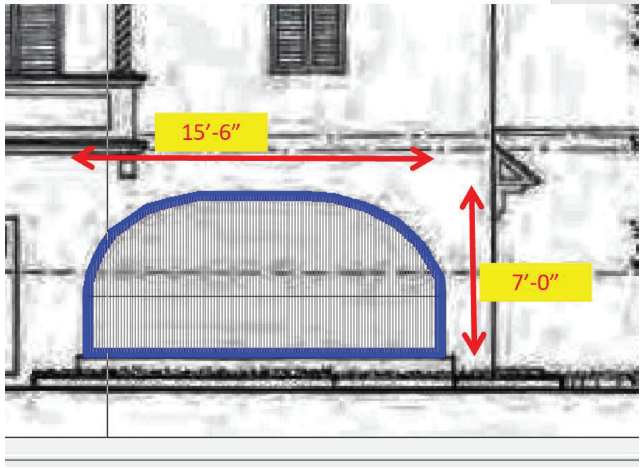

Damage Description Casement windows **Photo#** 2a



Applicant: Instituto de Cultura Puertorriqueno	**Damage Inventory #** 180773 **Category** E
Work Order # 63018 **FIPS #** 000-UMG7R-00	**Date**: Sep. 10, 2020 **GPS** 18.452785, -66.067302
Site Inspector: Jorge Cid	**Damage Facility**: Casa Concha Melendez

Damage Description: Casement windows **Photo#** 2b



Damage Description Casement windows **Photo#** 3a



Damage Description: Casement windows **Photo#** 3b



Damage Description Casement windows **Photo#** 4



Applicant: Instituto de Cultura Puertorriqueno	**Damage Inventory #** 180773 **Category** E
Work Order # 63018 **FIPS #** 000-UMG7R-00	**Date**: Sep. 10, 2020 **GPS** 18.452785, -66.067302
Site Inspector: Jorge Cid	**Damage Facility**: Casa Concha Melendez

Damage Description: Bi fold door **Photo#** 5



Damage Description Balcony door **Photo#** 6

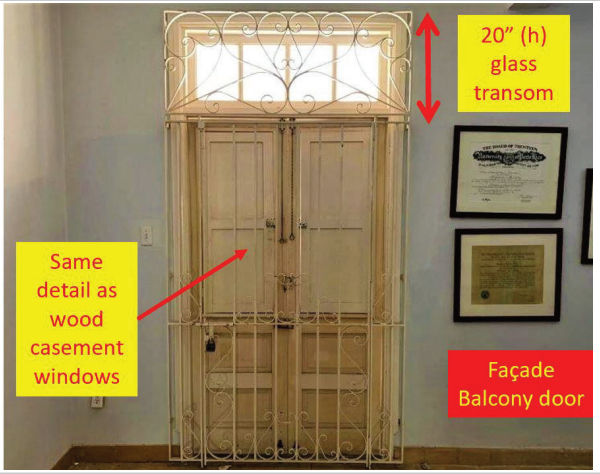

Damage Description: Entry door **Photo#** 7

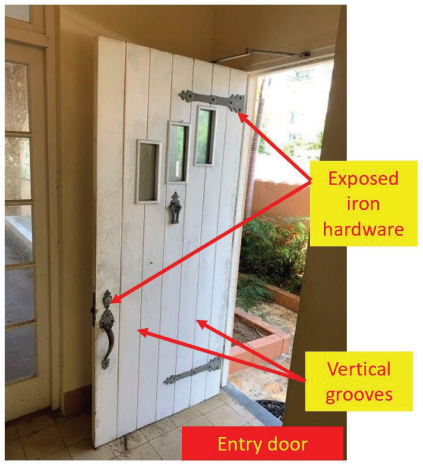

Damage Description Interior doors **Photo#** 8





Applicant: Instituto de Cultura Puertorriqueno	**Damage Inventory #** 180773 **Category** E
Work Order # 63018 **FIPS #** 000-UMG7R-00	**Date**: Sep. 10, 2020 **GPS** 18.452785, -66.067302
Site Inspector: Jorge Cid	**Damage Facility**: Casa Concha Melendez

Damage Description: Interior glass door — **Photo#** 9



Damage Description Ceramic tile — **Photo#** 10a



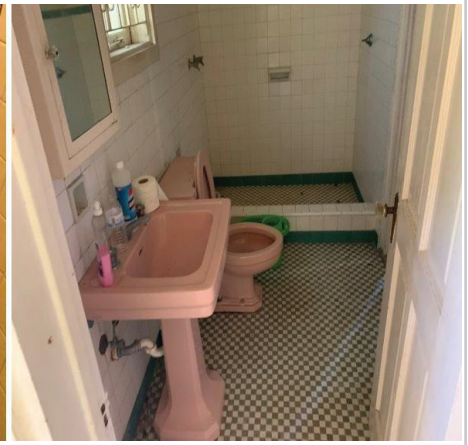

Damage Description: Ceramic tile — **Photo#** 10b

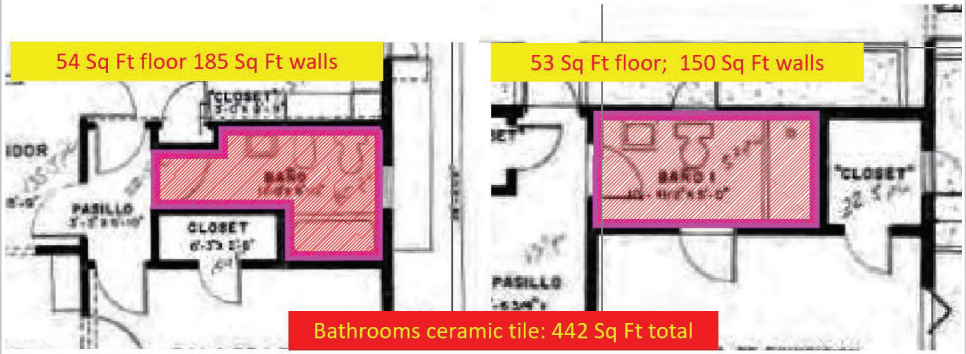

Damage Description Ceramic tile floors — **Photo#** 11a





Hydraulic cement floor tile total: 1716 Sq Ft

Applicant: Instituto de Cultura Puertorriqueno	**Damage Inventory #** 180773 **Category** E
Work Order # 63018 **FIPS #** 000-UMG7R-00	**Date**: Sep. 10, 2020 **GPS** 18.452785, -66.067302
Site Inspector: Jorge Cid	**Damage Facility**: Casa Concha Melendez

Damage Description: Ceramic tile floor areas — **Photo#** 11b

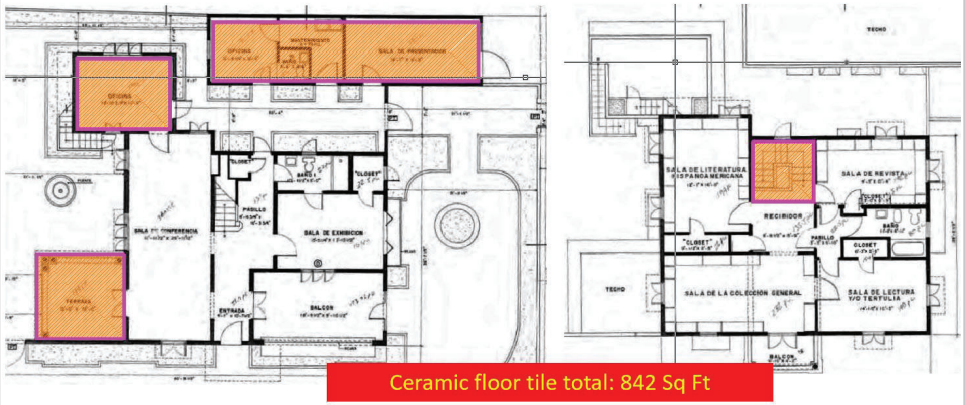

Damage Description Hydraulic cement tile — **Photo#** 12a



Damage Description: Hydraulic cement floor tile areas — **Photo#** 12b

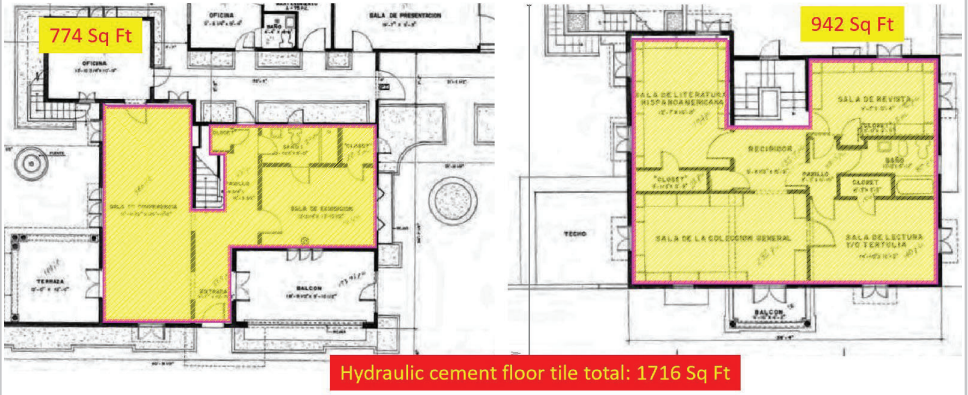

Damage Description AC Split Units — **Photo#** 13a



Applicant: Instituto de Cultura Puertorriqueno	**Damage Inventory #** 180773 **Category** E
Work Order # 63018 **FIPS #** 000-UMG7R-00	**Date**: Sep. 10, 2020 **GPS** 18.452785, -66.067302
Site Inspector: Jorge Cid	**Damage Facility**: Casa Concha Melendez

Damage Description: AC Split Units **Photo#** 13b



Damage Description Exterior paint **Photo#** 17a



Damage Description: Exterior paint areas **Photo#** 17b

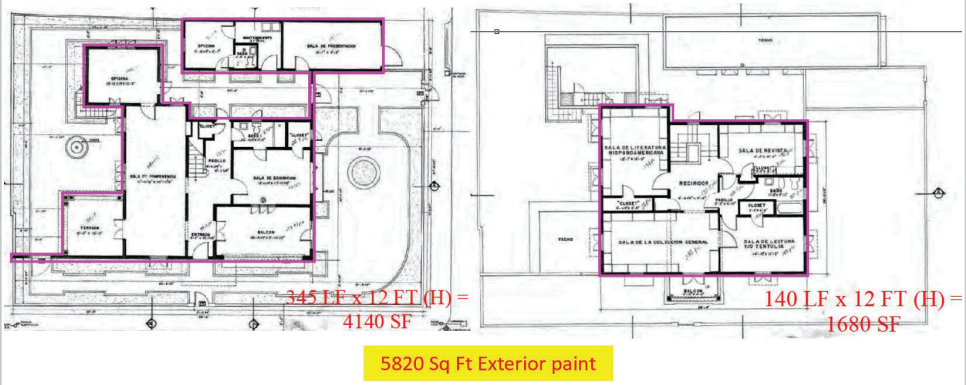

Damage Description Exterior plaster **Photo#** 18



Applicant: Instituto de Cultura Puertorriqueno	**Damage Inventory #** 180773 **Category** E
Work Order # 63018 **FIPS #** 000-UMG7R-00	**Date**: Sep. 10, 2020 **GPS** 18.452785, -66.067302
Site Inspector: Jorge Cid	**Damage Facility**: Casa Concha Melendez

Damage Description: Interior wall paint **Photo#** 19a



Damage Description Interior wall paint areas- 1st Level **Photo#** 19b

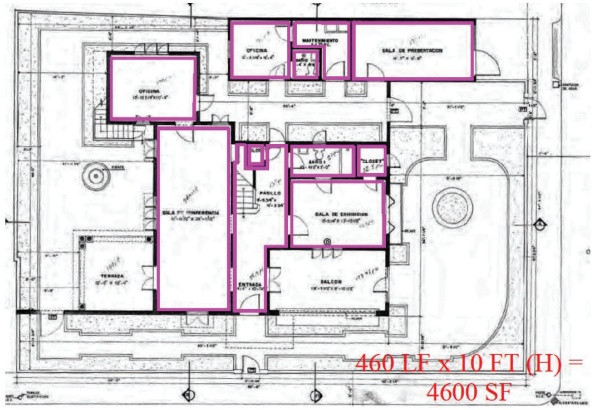

8200 Sq Ft Interior paint

Damage Description: Interior wall paint areas- 2nd Level **Photo#** 19c

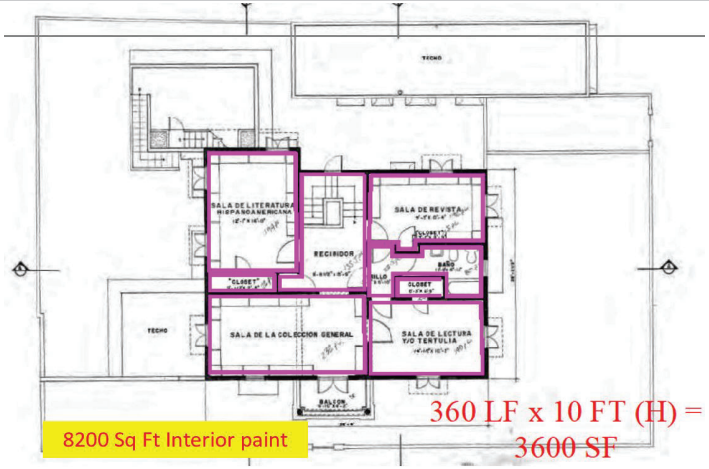

8200 Sq Ft Interior paint

Damage Description Interior wall paint and plaster **Photo#** 20



Applicant: Instituto de Cultura Puertorriqueno	**Damage Inventory #** 180773 **Category** E
Work Order # 63018 **FIPS #** 000-UMG7R-00	**Date**: Sep. 10, 2020 **GPS** 18.452785, -66.067302
Site Inspector: Jorge Cid	**Damage Facility**: Casa Concha Melendez

Damage Description: Interior ceiling paint **Photo#** 21



Damage Description Interior ceiling plaster **Photo#** 22



Damage Description: Roof waterproofing membrane area **Photo#** 23a

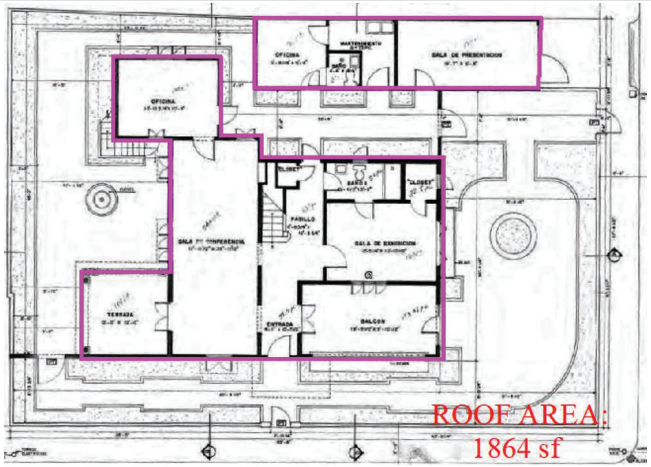

Damage Description Roof waterproofing **Photo#** 23b





Applicant: Instituto de Cultura Puertorriqueno	**Damage Inventory #** 180773 **Category** E
Work Order # 63018 **FIPS #** 000-UMG7R-00	**Date**: Sep. 10, 2020 **GPS** 18.452785, -66.067302
Site Inspector: Jorge Cid	**Damage Facility**: Casa Concha Melendez

Damage Description: **Photo#** 24

Wood and glass doors



Damage Description **Photo#** 25

Kitchen cabinet



Damage Description: **Photo#** 26

Fixed bookshelves



Damage Description **Photo#** 27

Casement window missing

