LEAD BASED PAINT INSPECTION REPORT

FOR

DEPARTAMENTO DE LA FAMILIA

SAMPLING CONDUCTED AT
DEPARTAMENTO DE LA FAMILIA
AVE. BARBOSA #306
SAN JUAN, PR 00917

ZEM-17266

August 10, 2018

PREPARED BY:
ZIMMETRY ENVIRONMENTAL MANAGEMENT CORP.
PO BOX 3545 BAYAMÓN, PR 00958
PHONE: 787.995.0005
WEB PAGE: WWW.ZIMMETRY.COM
EMAIL: INFO@ZIMMETRY.COM

TABLE OF CONTENT

SECTION 1: EXECUTIVE SUMMARY 1

1.1 Introduction 1

1.2 Summary of Property Evaluation 1

1.3 Property Locations of Building Components with Lead Based Paint 1

Table 1-1 Summary of Building Components with Lead Based Paint 1

SECTION 2: LEAD-BASED PAINT INSPECTION REPORT 2

2.1 Overview of the Evaluation 2

2.2 Sampling Procedure and Results Presentation 2

2.3 Inaccessible Areas 3

2.4 Lead Regulatory Levels 3

2.5 Conditions and Limitations 3

2.6 Abatement Conditions 3

2.7 Recommendations 4

2.8 Environmental Assessment Report Certification 4

SECTION 3: APPENDICES 5

Appendix A: Project Photographs 6

Appendix B: Certifications, Licenses, and Accreditations 8

Appendix C: Location of Positive Materials Floor Plans 11

Appendix D: XRF Sampling Data 13

SECTION 1: EXECUTIVE SUMMARY

1.1 INTRODUCTION

A Lead-Based Paint inspection was conducted between March 6, 2018 and July 20, 2018 at the Departamento de la Familia Building located at Avenida Barbosa in San Juan, Puerto Rico. A screening inspection was performed on March 2018 and the information collected is included in this report. The lead-based paint inspection was performed to identify paint that contains lead above allowable levels that could result in harm to construction personnel, workers and assist with the compliance of local, state and federal regulations.

1.2 SUMMARY OF PROPERTY EVALUATION

The project consisted of the evaluation of the aforementioned project. The evaluation found that lead based-paint was present in selective components through the evaluated areas of the project on the date of the inspection. Table 1-1 identifies the components positive for lead. Table 2-1 identifies lead-based paint as defined by the U.S. Environmental Protection Agency (EPA) and the Environmental Quality Board (EQB). For specific locations and additional detail on the location of lead- reference Sections 2 and 3.

1.3 PROPERTY LOCATIONS OF BUILDING COMPONENTS WITH LEAD-BASED PAINT

Table 1-1 summarizes the site components and surfaces coated with lead-based paint. Details that identify positive lead-based paint findings within specific areas and on surfaces were provided in the Lead-based paint inspection report. The "substrate" is the building component material directly beneath the painted surface. Photographic documentation and floor plans is for reference purposes and doesn't necessarily include all the surfaces with lead based paint and/or components containing lead.

Table 1-1: Summary of Components containing Lead

Areas	Component	Color	Substrate	Area / Amount (Approx.)
Area 3-49	Wall B	Cream	Concrete	400 Ft^2
Area 3-50	Wall B	Cream	Concrete	
Area 3-51	Wall B & C	Cream	Concrete	
Area 3-52	Wall C	Cream	Concrete	
Area 3-54	Wall C	Cream	Concrete	
Parking	Speed Bumps	Yellow	Rubber	11 Units

- The quantification of positives materials presented in this table is only an estimate. If an abatement of the materials will be conducted, the Contractors shall estimate the amount of materials to be abated.

SECTION 2: LEAD-BASED PAINT INSPECTION REPORT

2.1 OVERVIEW OF THE EVALUATION

This lead-based paint inspection is an investigation to identify all lead-based paint on a surface-by-surface basis. A lead-based paint inspection conforming to HUD guidelines was performed at the former Walmart at Plaza Hatillo.

Averages of 2,552 samples were taken at identified surfaces of the evaluated areas using X-ray fluorescence (XRF) analyzer. The evaluation found that lead-based paint was present in selective components and surfaces through the assessed areas of the referenced project on the date of the assessment (See Table 1-1).

Some of the remaining XRF test locations exhibited lead-in-paint levels below the level that EPA identifies as lead-based paint, namely 1.0 mg/cm^2. Such surfaces could create dust-lead or soil-lead hazards if the paint is turned into dust by abrasion, scraping, or sanding. Should these or any lead containing components or surfaces be disturbed in any manner that generates dust, care should be taken to limit its spread.

Testing was performed by Harry Peña, state-certified lead inspector 3362-1217-RA-015, and Onell Gonzalez, state-certified lead inspector 3262-1112-17-LI-012, using the Niton XLp-300A XRF, SN-101222 & SN-25492. The credentials are provided in Section 3, Appendix B: Certifications, Licenses, and Accreditations. The XRF analyzer is designed to measure the lead content of surface coatings on a variety of building surfaces, substrates, and components. The measurement is rapid and nondestructive and, according to the manufacturer, is capable of detecting lead concentrations that occur within numerous layers of various surface coatings.

Please refer to the XRF Testing Results Section 3, Appendix C: XRF Sampling Data for the detailed analytical testing results for each distinct area inspected. The reports provide a complete testing data.

2.2 SAMPLING PROCEDURE AND RESULTS PRESENTATION

The Lead Based Paint Sampling Procedure was design to evaluate and document all the data obtained form the inspection in a sequential method that provided confidence at the moment of the results presentation.

The survey was performed following the methodology established in the HUD Guidelines for the Evaluation and Control of Lead Based Paint in Housing (2012 revision) and the PREQB Lead Based Paint Abatement Control Regulation. The surfaces evaluation was performed as follows:

- If the lead concentration measured by the XRF Spectrum Analyzer is less than 1.0 mg/cm^2 it is considered negative.

- If the lead concentration measured by the XRF Spectrum Analyzer is equal or greater than 1.0 mg/cm^2 it is considered positive.

2.3 INACCESIBLE AREAS

Areas: 2-30, 2-33A, 2-47, 2-48, 2-50, 2-54, 3-36, 3-39, 3-41, 3-43, 3-50, 3-52, 3-53, 3-66, 3-67, 3-68, 3-69.

2.4 LEAD REGULATORY LEVELS

The lead regulatory levels provided below are those used when preparing this lead-based paint evaluation or when evaluating data collected. The EPA regulatory levels are the same as the state regulatory levels provided in the following table.

TABLE 2-1: LEAD REGULATORY LEVELS	
	EPA/EQB Levels
Lead-Based Paint	**1.0 mg/cm^2 or 0.5% by weight (or 5,000 ppm)**

2.5 CONDITIONS AND LIMITATIONS—DISCLAIMER

Zimmetry Environmental Management Corp. has performed this lead-based paint inspection in a thorough and professional manner consistent with commonly accepted industry standards. The Preparer cannot guarantee and does not warrant that this evaluation has identified all adverse environmental factors and/or conditions affecting this property on the date of the evaluation.

The results reported and conclusions reached by the Preparer are solely for the benefit of the Owner. The results and opinions in this report, based solely on the conditions found at the property on the date of the evaluation, are valid only on that date. The Preparer assumes no obligation to advise the client of any changes in any real or potential lead-based paint hazards at this residence beyond the date of the property evaluation.

The lead inspection was performed to ready accessible components and surfaces. If suspected components that could contain lead are encountered underneath current installed tiles or other construction material, they shall be managed as containing lead until the appropriate test is performed.

2.6 ABATEMENT CONDITIONS

Abatement, as defined by HUD and the Puerto Rico Environmental Quality Board (EQB), means any set of measures designed to eliminate lead-based paint and/or lead-based paint hazards permanently. The people providing these services must to be trained in accordance with the EQB licensing/certification requirements. The product manufacturer and/or contractor must warrant abatement methods to last a minimum of 20 years, or these methods must have a design life of at least 20 years.

Abatement activities may include, but are not necessarily limited to:

- onsite or offsite removal of lead-based paint from substrates and components
- replacement of components or fixtures painted with lead-based paint
- permanent enclosure of lead-based paint with construction materials mechanically-fastened to the substrate
- encapsulation of lead-based paint with specially designed encapsulant products
- removal or permanent covering (concrete or asphalt) of soil-lead-based paint hazards

If enclosure or encapsulation is conducted as an abatement method, the lead-based paint remains on the property, so ongoing lead-based paint maintenance is required.

2.7 RECOMMENDATIONS

According to the EQB lead regulations, prior to the demolishing of a structure containing lead based paint, the contaminated surfaces or substrates must be abated or removed. The waste generated has to be characterized to determine if the waste generated is hazardous or non hazardous waste. The firm providing the abatement services must be certified as an abatement firm by the EQB. Workers conducting abatement must be trained and certified as abatement workers by a training provider accredited by the EQB.

2.8 ENVIRONMENTAL ASSESSMENT REPORT CERTIFICATION

Zimmetry Environmental Management Corp. has performed this lead-based paint inspection in a thorough and professional manner consistent with commonly accepted industry standards. The inspection was conducted between March 6, 2018 and July 20, 2018 by Harry Peña, state-certified lead inspector 3362-1217-RA-015, and Onell Gonzalez, state-certified lead inspector 3262-1112-17-LI-012, both qualified by experience, education and training in the recognition of lead based paint and approved sampling techniques using the Niton XLp-300A XRF, SN-101222 & SN-25492.



Harry Peña Ruiz, MSEM
Lead Based Paint Inspector

SECTION 3: APPENDICES

Appendix A: Project Photographs

Appendix B: Certifications, Licenses, and Accreditations

Appendix C: Location of Positive Materials Floor Plans

Appendix D: XRF Sampling Data

APPENDIX A: PROJECT PHOTOGRAPHS



Area 3-49
Lead based paint on Wall B

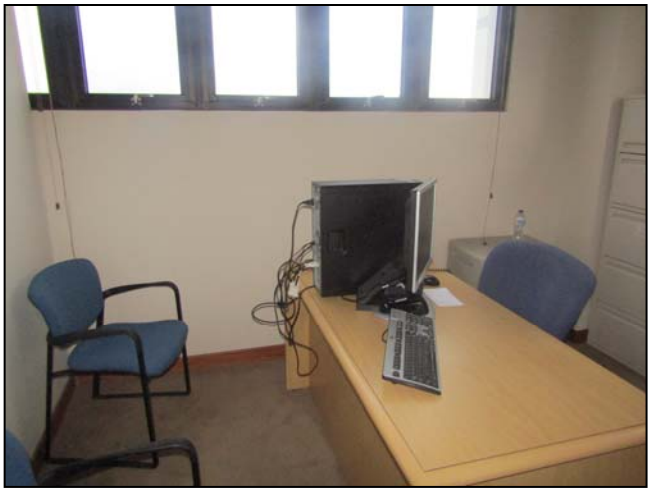

Area 3-51
Lead based paint on Wall B



Area 3-51
Lead based paint on Wall C

Photographic documentation is for reference purposes and doesn't necessarily include all the surfaces with lead based paint and/or components containing lead

APPENDIX A: PROJECT PHOTOGRAPHS



Area 3-54
Lead based paint on Wall C



Parking
Lead based painted rubber speed bumps



Parking
Lead based painted rubber speed bumps

Photographic documentation is for reference purposes and doesn't necessarily include all the surfaces with lead based paint and/or components containing lead

APPENDIX B: CERTIFICATIONS, LICENSES, AND ACCREDITATIONS



ESTADO LIBRE ASOCIADO DE PUERTO RICO
OFICINA DEL GOBERNADOR
JUNTA DE CALIDAD AMBIENTAL

JCA
JUNTA DE CALIDAD AMBIENTAL

Este certificado es otorgado a:

Zimmetry Environmental Management, Corp.
(# s.social: 66-0606404)

Por haber cumplido con los requisitos establecidos en el Capítulo V, Regla 1541, sección B(2) del Reglamento para el Control de Actividades de Mitigación de Pintura con Base de Plomo. Se le otorga una certificación en la disciplina de

Empresa

Para llevar a cabo actividades de mitigación de pintura con base de plomo en la jurisdicción de Puerto Rico

Número de Certificado
6553 - 0217 – LF - 016

Este certificado está sujeto a ser revocado, suspendido, modificado o enmendado debido a causas que incluyan evidencia de no cumplimiento, información falsa provista en la solicitud o por cualquier alteración que afecte la habilidad de llevar a cabo las tareas efectivamente.

Fecha de emisión: 03 de marzo de 2017
Fecha de expiración: 02 de marzo de 2018

Sra. Tania Vázquez Rivera
Directora Ejecutiva



ESTADO LIBRE ASOCIADO DE PUERTO RICO
OFICINA DEL GOBERNADOR
JUNTA DE CALIDAD AMBIENTAL

JCA
JUNTA DE CALIDAD AMBIENTAL

Este certificado es otorgado a:

Zimmetry Environmental Management Corp.
(# s.social: 66-0606404)

Por haber cumplido con los requisitos establecidos en el Capítulo V, Regla 1541, sección B(2) del Reglamento para el Control de Actividades de Mitigación de Pintura con Base de Plomo. Se le otorga una certificación en la disciplina de

Empresa

Para llevar a cabo actividades de mitigación de pintura con base de plomo en la jurisdicción de Puerto Rico

Número de Certificado
6547 - 0218 – LF - 002

Este certificado está sujeto a ser revocado, suspendido, modificado o enmendado debido a causas que incluyan evidencia de no cumplimiento, información falsa provista en la solicitud o por cualquier alteración que afecte la habilidad de llevar a cabo las tareas efectivamente.

Fecha de emisión: 03 de marzo de 2018
Fecha de expiración: 02 de marzo de 2019

Tania Vázquez Rivera
Directora Ejecutiva

APPENDIX B: CERTIFICATIONS, LICENSES, AND ACCREDITATIONS

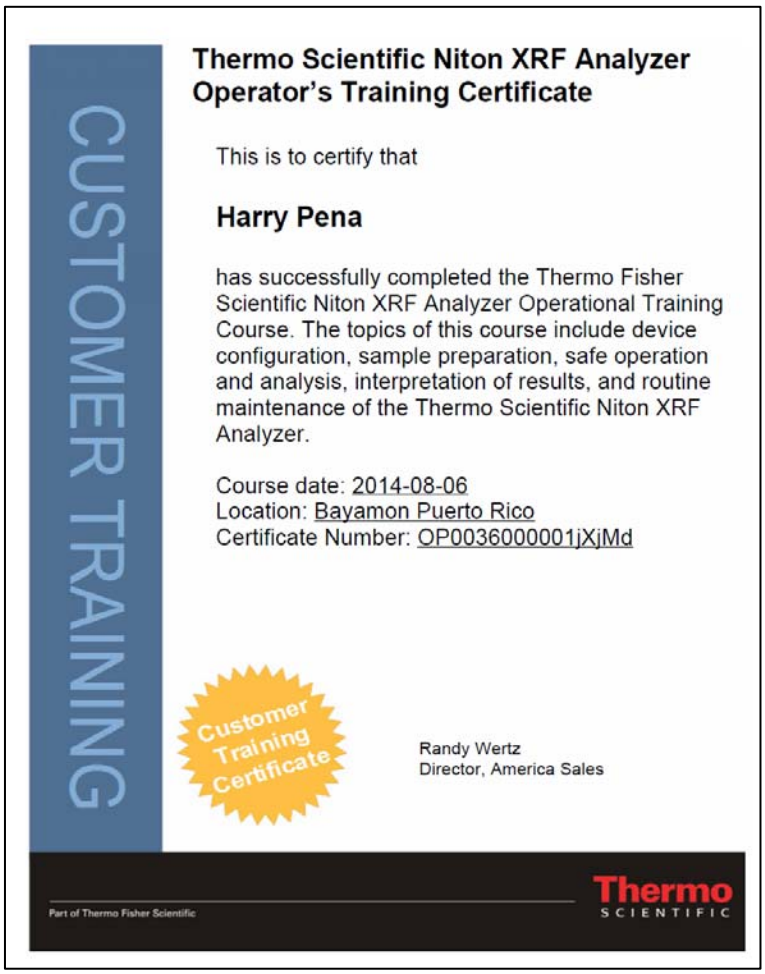

CUSTOMER TRAINING

Thermo Scientific Niton XRF Analyzer Operator's Training Certificate

This is to certify that

Harry Pena

has successfully completed the Thermo Fisher Scientific Niton XRF Analyzer Operational Training Course. The topics of this course include device configuration, sample preparation, safe operation and analysis, interpretation of results, and routine maintenance of the Thermo Scientific Niton XRF Analyzer.

Course date: 2014-08-06
Location: Bayamon Puerto Rico
Certificate Number: OP0036000001jXjMd

Customer Training Certificate

Randy Wertz
Director, America Sales

Part of Thermo Fisher Scientific

Thermo SCIENTIFIC



Proyecto de Certificación y Permisos de Pintura con Base de Plomo

Esta tarjeta autoriza a

Harry Peña Ruiz

Evaluador de Riesgos

a trabajar en la remoción de Pintura con Base de Plomo. Esta persona NO es empleado, ni representante de la Junta.

3362-1217-RA-015
Núm. Certificado

Dic-8-2018
Fecha de expiración

Firma Autorizada
Junta de Calidad Ambiental

APPENDIX B: CERTIFICATIONS, LICENSES, AND ACCREDITATIONS

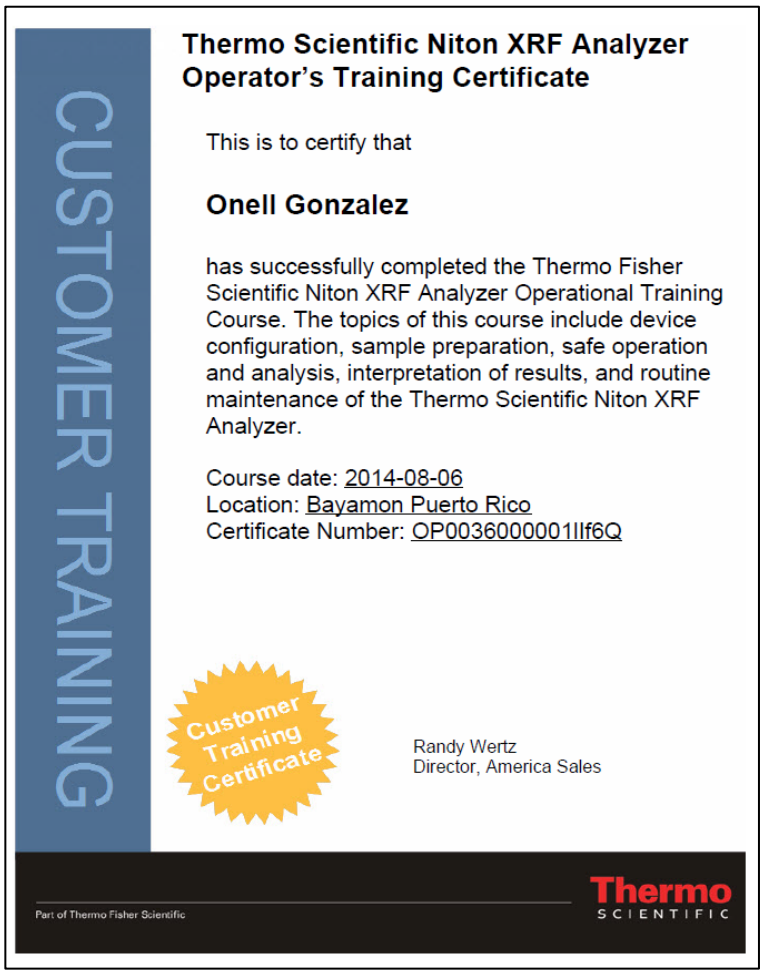

CUSTOMER TRAINING

Thermo Scientific Niton XRF Analyzer Operator's Training Certificate

This is to certify that

Onell Gonzalez

has successfully completed the Thermo Fisher Scientific Niton XRF Analyzer Operational Training Course. The topics of this course include device configuration, sample preparation, safe operation and analysis, interpretation of results, and routine maintenance of the Thermo Scientific Niton XRF Analyzer.

Course date: 2014-08-06
Location: Bayamon Puerto Rico
Certificate Number: OP0036000001IIf6Q

Customer Training Certificate

Randy Wertz
Director, America Sales

Part of Thermo Fisher Scientific

Thermo SCIENTIFIC



Proyecto de Certificación y Permisos de Pintura con Base de Plomo

Esta tarjeta autoriza a:

Onell J. González

Inspector

a trabajar en la remoción de Pintura con Base de Plomo. Esta persona NO es empleado, ni representante de la Junta.

3262-1217-LI-012
Núm. Certificado

Oct-19-2018
Fecha de expiración

Firma Autorizada
Junta de Calidad Ambiental

APPENDIX C: LOCATION OF POSITIVE MATERIALS FLOOR PLANS

B

A

C

D

3-32

3-29

3-28

3-27

3-26

3-25

3-30

3-31

3-33

3-34

3-35

3-36
NO ACCESS

3-37

3-42

3-43
NO ACCESS

3-48

3-49

3-50
NO ACCESS

3-51

3-38

3-44

3-47

3-54

3-52
NO ACCESS

3-46

3-53
NO ACCESS

3-41
NO ACCESS

3-39
NO ACCESS

3-40

3-45

3-23

3-22

3-56

3-24

3-55

3-70

3-71

3-64

3-21

3-15

3-69
NO ACCESS

3-66
NO ACCESS

3-72

3-65

3-9

3-10

3-14

3-16

3-13

3-67
NO ACCESS

3-73

3-8

3-7

3-17

3-57

3-74

3-68
NO ACCESS

3-20

3-6

3-59

3-12

3-19A

3-19

3-18

3-60

3-58

3-5

3-11

3-75

3-61

3-63

3-4

3-3

3-2

3-62

3-1

3-76

THIRD FLOOR PLAN:

NTS

Lead Legend:

Wall Surface

Zimmetry Environmental
Environmental Building Inspectors
Indoor Environmental Quality / Mold Assessments, Asbestos, Lead Based Paint Consulting - Phone (787) 376-9010 - Fax (787) 995-0005

Project: Departamento de la Familia	
Location: San Juan, Puerto Rico	Project No : ZEM - 17266
Drawing : -.DWG	

APPENDIX D: XRF SAMPLING DATA

PROJECT:	Ave. Barbosa #306 San Juan, PR 00917			CLIENT: Departamento de la Familia			
DATE:	3/23/2018			LBP Inspector: Onell Gonzalez			
Sample ID.	Functional Space	Location	Color	Subst.	XRF Reading	Pos/Neg	Comments
1	Calibration				1.00		
2	Calibration				1.00		
3	Calibration				1.00		
4	Area 1-1	Wall A	Cream	Concrete	0.00	Negative	
5	Area 1-1	Wall A	Cream	Concrete	0.00	Negative	
6	Area 1-1	Door	Black	Metal	0.00	Negative	
7	Area 1-1	Door Casing	Black	Metal	0.00	Negative	
8	Area 1-1	Baseboard	White	Ceramic	0.00	Negative	
9	Area 1-1	Floor Tile	White	Ceramic	0.00	Negative	
10	Area 1-1	Wall B	Cream	Drywall	0.00	Negative	
11	Area 1-1	Wall B	Cream	Drywall	0.00	Negative	
12	Area 1-1	Wall B	Cream	Concrete	0.00	Negative	
13	Area 1-1	Wall B	Cream	Concrete	0.00	Negative	
14	Area 1-1	Elevator Door	Cream	Metal	0.00	Negative	
15	Area 1-1	Elevator Door Casing	Yellow	Metal	0.00	Negative	
16	Area 1-1	Louver	Pink	Metal	0.00	Negative	
17	Area 1-1	Door	Pink	Metal	0.00	Negative	
18	Area 1-1	Door Casing	Pink	Metal	0.00	Negative	
19	Area 1-1	Wall C	Cream	Concrete	0.00	Negative	
20	Area 1-1	Partition	Cream	Concrete	0.00	Negative	
21	Area 1-1	Wall D	Cream	Concrete	0.00	Negative	
22	Area 1-1	Wall D	Cream	Concrete	0.00	Negative	
23	Area 1-1	Wall D	Cream	Concrete	0.00	Negative	
24	Area 1-1	Ceiling	Cream	Drywall	0.00	Negative	
25	Area 1-2	Column	Cream	Concrete	0.00	Negative	
26	Area 1-2	Wall B	Cream	Drywall	0.00	Negative	
27	Area 1-2	Wall C	Cream	Concrete	0.00	Negative	
28	Area 1-2	Wall D	Cream	Concrete	0.00	Negative	
29	Area 1-2	Wall D	Cream	Concrete	0.00	Negative	
30	Area 1-2	Window Casing	Black	Metal	0.00	Negative	
31	Area 1-3	Wall A	Cream	Drywall	0.00	Negative	
32	Area 1-3	Wall B	Cream	Drywall	0.00	Negative	
33	Area 1-3	Wall D	Cream	Drywall	0.00	Negative	
34	Area 1-3	Wall C	Cream	Concrete	0.00	Negative	
35	Area 1-3	Floor Tile	White	Ceramic	0.00	Negative	
36	Area 1-3	Door	Varnish	Wood	0.00	Negative	
37	Area 1-3	Door Casing	Varnish	Wood	0.00	Negative	
38	Area 1-4	Wall B	Cream	Drywall	0.00	Negative	
39	Area 1-4	Wall D	Cream	Drywall	0.00	Negative	
40	Area 1-4	Wall C	Cream	Drywall	0.00	Negative	
41	Area 1-5	Door	Varnish	Wood	0.00	Negative	
42	Area 1-5	Door Casing	Varnish	Wood	0.00	Negative	
43	Area 1-5	Wall A	Cream	Drywall	0.00	Negative	
44	Area 1-5	Wall B	Cream	Drywall	0.00	Negative	
45	Area 1-5	Wall C	Cream	Drywall	0.00	Negative	
46	Area 1-5	Wall D	Cream	Drywall	0.00	Negative	
47	Area 1-6	Door	Varnish	Wood	0.00	Negative	
48	Area 1-6	Door Casing	Varnish	Wood	0.00	Negative	
49	Area 1-6	Wall A	White	Drywall	0.00	Negative	
50	Area 1-6	Wall B	White	Drywall	0.00	Negative	
51	Area 1-6	Wall C	White	Drywall	0.00	Negative	
52	Area 1-6	Wall D	White	Concrete	0.00	Negative	
53	Area 1-6	Window Casing	Black	Metal	0.00	Negative	
54	Area 1-7	Door	Varnish	Wood	0.00	Negative	
55	Area 1-7	Door Casing	Varnish	Wood	0.00	Negative	
56	Area 1-7	Wall A	White	Drywall	0.00	Negative	
57	Area 1-7	Wall B	White	Drywall	0.00	Negative	
58	Area 1-7	Wall C	White	Drywall	0.00	Negative	
59	Area 1-7	Wall D	White	Concrete	0.00	Negative	
60	Area 1-7	Window Casing	Black	Metal	0.00	Negative	
61	Area 1-7	Ceiling	White	Drywall	0.00	Negative	

PROJECT:	Ave. Barbosa #306 San Juan, PR 00917			CLIENT: Departamento de la Familia			
DATE:	3/23/2018			LBP Inspector: Onell Gonzalez			
Sample ID.	Functional Space	Location	Color	Subst.	XRF Reading	Pos/Neg	Comments
62	Area 1-8	Door	Varnish	Wood	0.00	Negative	
63	Area 1-8	Door Casing	Varnish	Wood	0.00	Negative	
64	Area 1-8	Wall A	White	Drywall	0.00	Negative	
65	Area 1-8	Wall B	White	Drywall	0.00	Negative	
66	Area 1-8	Wall C	White	Drywall	0.00	Negative	
67	Area 1-8	Wall D	White	Concrete	0.00	Negative	
68	Area 1-8	Window Casing	Black	Metal	0.00	Negative	Side A
69	Area 1-8	Ceiling	White	Drywall	0.00	Negative	
70	Area 1-9	Door	Varnish	Wood	0.00	Negative	
71	Area 1-9	Door Casing	Varnish	Wood	0.00	Negative	
72	Area 1-9	Wall A	White	Concrete	0.00	Negative	
73	Area 1-9	Wall D	White	Concrete	0.00	Negative	
74	Area 1-9	Wall B	White	Drywall	0.00	Negative	
75	Area 1-9	Wall C	White	Drywall	0.00	Negative	
76	Area 1-9	Ceiling	White	Drywall	0.00	Negative	
77	Area 1-9	Window Casing	Black	Metal	0.00	Negative	
78	Area 1-10	Wall A	White	Drywall	0.00	Negative	
79	Area 1-10	Wall A	White	Drywall	0.00	Negative	
80	Area 1-10	Wall A	White	Drywall	0.00	Negative	
81	Area 1-10	Wall A	White	Concrete	0.00	Negative	
82	Area 1-10	Wall B	White	Drywall	0.00	Negative	
83	Area 1-10	Wall B	White	Drywall	0.00	Negative	
84	Area 1-10	Wall C	White	Drywall	0.00	Negative	
85	Area 1-10	Wall C	White	Drywall	0.00	Negative	
86	Area 1-10	Wall C	Gray	Drywall	0.00	Negative	
87	Area 1-10	Wall C	Gray	Drywall	0.00	Negative	
88	Area 1-10	Partition	Gray	Drywall	0.00	Negative	
89	Area 1-10	Wall D	White	Drywall	0.00	Negative	
90	Area 1-10	Wall Tile	White	Ceramic	0.03	Negative	
91	Area 1-11	Door	Varnish	Wood	0.00	Negative	
92	Area 1-11	Door Casing	Varnish	Wood	0.01	Negative	
93	Area 1-11	Wall Tile	White	Ceramic	0.00	Negative	
94	Area 1-11	Wall Tile	Green	Ceramic	0.00	Negative	
95	Area 1-11	Floor Tile	Green	Ceramic	0.00	Negative	
96	Area 1-11	Toilet	White	Ceramic	0.00	Negative	
97	Area 1-11	Lavatory	White	Ceramic	0.00	Negative	
98	Area 1-11	Wall A	White	Concrete	0.00	Negative	
99	Area 1-11	Wall B	White	Drywall	0.00	Negative	
100	Area 1-11	Wall C	White	Drywall	0.00	Negative	
101	Area 1-11	Wall D	White	Drywall	0.00	Negative	
102	Area 1-12	Door	Varnish	Wood	0.00	Negative	
103	Area 1-12	Door Casing	Varnish	Wood	0.00	Negative	
104	Area 1-12	Wall Tile	White	Ceramic	0.00	Negative	
105	Area 1-12	Wall Tile	Blue	Ceramic	0.00	Negative	
106	Area 1-12	Floor Tile	Blue	Ceramic	0.00	Negative	
107	Area 1-12	Toilet	White	Ceramic	0.00	Negative	
108	Area 1-12	Lavatory	White	Ceramic	0.00	Negative	
109	Area 1-12	Wall A	White	Concrete	0.01	Negative	
110	Area 1-12	Wall B	White	Drywall	0.00	Negative	
111	Area 1-12	Wall C	White	Drywall	0.00	Negative	
112	Area 1-12	Wall D	White	Drywall	0.00	Negative	
113	Area 1-13	Door	Varnish	Wood	0.00	Negative	
114	Area 1-13	Door Casing	Varnish	Wood	0.00	Negative	
115	Area 1-13	Wall Tile	White	Ceramic	0.00	Negative	
116	Area 1-13	Wall Tile	Cream	Ceramic	0.00	Negative	
117	Area 1-13	Floor Tile	Cream	Ceramic	0.00	Negative	
118	Area 1-13	Toilet	White	Ceramic	0.00	Negative	
119	Area 1-13	Lavatory	White	Ceramic	0.00	Negative	
120	Area 1-13	Wall A	White	Concrete	0.00	Negative	
121	Area 1-13	Wall B	White	Drywall	0.00	Negative	
122	Area 1-13	Wall C	White	Drywall	0.00	Negative	

PROJECT:	Ave. Barbosa #306 San Juan, PR 00917			CLIENT: Departamento de la Familia			
DATE:	3/23/2018			LBP Inspector: Onell Gonzalez			
Sample ID.	Functional Space	Location	Color	Subst.	XRF Reading	Pos/Neg	Comments
123	Area 1-13	Wall D	White	Drywall	0.00	Negative	
124	Area 1-14	Door	Varnish	Wood	0.00	Negative	
125	Area 1-14	Door Casing	Varnish	Wood	0.00	Negative	
126	Area 1-14	Wall Tile	White	Ceramic	0.00	Negative	
127	Area 1-14	Wall Tile	Green	Ceramic	0.00	Negative	
128	Area 1-14	Floor Tile	Green	Ceramic	0.00	Negative	
129	Area 1-14	Toilet	White	Ceramic	0.00	Negative	
130	Area 1-14	Lavatory	White	Ceramic	0.01	Negative	
131	Area 1-14	Wall A	White	Concrete	0.00	Negative	
132	Area 1-14	Wall B	White	Drywall	0.00	Negative	
133	Area 1-14	Wall C	White	Drywall	0.00	Negative	
134	Area 1-14	Wall D	White	Drywall	0.00	Negative	
135	Area 1-15	Door	Varnish	Wood	0.00	Negative	
136	Area 1-15	Door Casing	Varnish	Wood	0.00	Negative	
137	Area 1-15	Wall Tile	White	Ceramic	0.00	Negative	
138	Area 1-15	Wall Tile	Blue	Ceramic	0.00	Negative	
139	Area 1-15	Floor Tile	Blue	Ceramic	0.00	Negative	
140	Area 1-15	Toilet	White	Ceramic	0.00	Negative	
141	Area 1-15	Lavatory	White	Ceramic	0.00	Negative	
142	Area 1-15	Wall A	White	Concrete	0.00	Negative	
143	Area 1-15	Wall B	White	Drywall	0.00	Negative	
144	Area 1-15	Wall C	White	Drywall	0.00	Negative	
145	Area 1-15	Wall D	White	Drywall	0.00	Negative	
146	Area 1-16	Door	Varnish	Wood	0.00	Negative	
147	Area 1-16	Door Casing	Varnish	Wood	0.00	Negative	
148	Area 1-16	Wall Tile	White	Ceramic	0.00	Negative	
149	Area 1-16	Wall Tile	Cream	Ceramic	0.02	Negative	
150	Area 1-16	Floor Tile	Cream	Ceramic	0.00	Negative	
151	Area 1-16	Toilet	White	Ceramic	0.00	Negative	
152	Area 1-16	Lavatory	White	Ceramic	0.00	Negative	
153	Area 1-16	Wall A	White	Concrete	0.00	Negative	
154	Area 1-16	Wall B	White	Drywall	0.00	Negative	
155	Area 1-16	Wall C	White	Drywall	0.00	Negative	
156	Area 1-16	Wall D	White	Drywall	0.01	Negative	
157	Air Handling Unit Hallway	Door	Gray	Metal	0.00	Negative	
158	Air Handling Unit Hallway	Door Casing	Gray	Metal	0.01	Negative	
159	Air Handling Unit Hallway	Wall A	Cream	Concrete	0.00	Negative	
160	Air Handling Unit Hallway	Wall B	Cream	Concrete	0.00	Negative	
161	Air Handling Unit Hallway	Wall C	Cream	Concrete	0.00	Negative	
162	Air Handling Unit Hallway	Wall D	Cream	Concrete	0.00	Negative	
163	Air Handling Unit Room 1	Door	Gray	Metal	0.00	Negative	
164	Air Handling Unit Room 1	Door Casing	Gray	Metal	0.01	Negative	
165	Air Handling Unit Room 1	Wall A	Light Cream	Concrete	0.00	Negative	
166	Air Handling Unit Room 1	Wall B	Light Cream	Concrete	0.00	Negative	
167	Air Handling Unit Room 1	Wall C	Light Cream	Concrete	0.00	Negative	
168	Air Handling Unit Room 1	Wall D	Light Cream	Concrete	0.00	Negative	
169	Air Handling Unit Room 1	Wall A	Dark Cream	Concrete	0.00	Negative	
170	Air Handling Unit Room 1	Wall B	Dark Cream	Concrete	0.00	Negative	
171	Air Handling Unit Room 1	Wall C	Dark Cream	Concrete	0.01	Negative	
172	Air Handling Unit Room 1	Wall D	Dark Cream	Concrete	0.00	Negative	
173	Air Handling Unit Room 1	Floor	Gray	Concrete	0.00	Negative	
174	Air Handling Unit Room 1	AHU Base	Gray	Concrete	0.00	Negative	
175	Air Handling Unit Room 1	Ceiling	White	Concrete	0.00	Negative	
176	Air Handling Unit Room 2	Door	Gray	Metal	0.00	Negative	
177	Air Handling Unit Room 2	Door Casing	Gray	Metal	0.00	Negative	
178	Air Handling Unit Room 2	Wall A	Light Cream	Concrete	0.00	Negative	
179	Air Handling Unit Room 2	Wall B	Light Cream	Concrete	0.00	Negative	
180	Air Handling Unit Room 2	Wall C	Light Cream	Concrete	0.00	Negative	
181	Air Handling Unit Room 2	Wall D	Light Cream	Concrete	0.00	Negative	
182	Air Handling Unit Room 2	Wall A	Dark Cream	Concrete	0.00	Negative	
183	Air Handling Unit Room 2	Wall B	Dark Cream	Concrete	0.01	Negative	

PROJECT:	Ave. Barbosa #306 San Juan, PR 00917			CLIENT: Departamento de la Familia			
DATE:	3/23/2018			LBP Inspector: Onell Gonzalez			
Sample ID.	Functional Space	Location	Color	Subst.	XRF Reading	Pos/Neg	Comments
184	Air Handling Unit Room 2	Wall C	Dark Cream	Concrete	0.00	Negative	
185	Air Handling Unit Room 2	Wall D	Dark Cream	Concrete	0.00	Negative	
186	Air Handling Unit Room 2	Floor	Gray	Concrete	0.00	Negative	
187	Air Handling Unit Room 2	AHU Base	Gray	Concrete	0.00	Negative	
188	Air Handling Unit Room 2	Ceiling	White	Concrete	0.00	Negative	
189	Staircase 1	Door	Gray	Metal	0.00	Negative	
190	Staircase 1	Door Casing	Gray	Metal	0.00	Negative	
191	Staircase 1	Wall A	Cream	Concrete	0.00	Negative	
192	Staircase 1	Wall B	Cream	Concrete	0.00	Negative	
193	Staircase 1	Wall C	Cream	Concrete	0.00	Negative	
194	Staircase 1	Wall D	Cream	Concrete	0.00	Negative	
195	Staircase 1	Door	Gray	Metal	0.00	Negative	
196	Staircase 1	Door Casing	Gray	Metal	0.00	Negative	
197	Staircase 1	Railing	Gray	Metal	0.00	Negative	
198	Staircase 1	Pipe	Red	Metal	0.00	Negative	
199	Staircase 1	Fire Hose Cabinet	White	Metal	0.00	Negative	
200	Staircase 1	Gate	Cream	Metal	0.00	Negative	
201	Area 1-17	Door	Varnish	Wood	0.00	Negative	
202	Area 1-17	Door Casing	Varnish	Wood	0.00	Negative	
203	Area 1-17	Wall Tile	White	Ceramic	0.00	Negative	
204	Area 1-17	Wall Tile	Green	Ceramic	0.00	Negative	
205	Area 1-17	Floor Tile	Green	Ceramic	0.00	Negative	
206	Area 1-17	Toilet	White	Ceramic	0.02	Negative	
207	Area 1-17	Lavatory	White	Ceramic	0.00	Negative	
208	Area 1-17	Wall A	White	Concrete	0.00	Negative	
209	Area 1-17	Wall B	White	Drywall	0.00	Negative	
210	Area 1-17	Wall C	White	Drywall	0.00	Negative	
211	Area 1-17	Wall D	White	Drywall	0.00	Negative	
212	Area 1-18	Door	Varnish	Wood	0.00	Negative	
213	Area 1-18	Door Casing	Varnish	Wood	0.00	Negative	
214	Area 1-18	Wall Tile	White	Ceramic	0.00	Negative	
215	Area 1-18	Wall Tile	Blue	Ceramic	0.01	Negative	
216	Area 1-18	Floor Tile	Blue	Ceramic	0.00	Negative	
217	Area 1-18	Toilet	White	Ceramic	0.02	Negative	
218	Area 1-18	Lavatory	White	Ceramic	0.00	Negative	
219	Area 1-18	Wall A	White	Concrete	0.00	Negative	
220	Area 1-18	Wall B	White	Drywall	0.00	Negative	
221	Area 1-18	Wall C	White	Drywall	0.00	Negative	
222	Area 1-18	Wall D	White	Drywall	0.00	Negative	
223	Area 1-19	Door	Varnish	Wood	0.00	Negative	
224	Area 1-19	Door Casing	Varnish	Wood	0.00	Negative	
225	Area 1-19	Wall Tile	White	Ceramic	0.00	Negative	
226	Area 1-19	Wall Tile	Cream	Ceramic	0.00	Negative	
227	Area 1-19	Floor Tile	Cream	Ceramic	0.00	Negative	
228	Area 1-19	Toilet	White	Ceramic	0.00	Negative	
229	Area 1-19	Lavatory	White	Ceramic	0.00	Negative	
230	Area 1-19	Wall A	White	Concrete	0.00	Negative	
231	Area 1-19	Wall B	White	Drywall	0.00	Negative	
232	Area 1-19	Wall C	White	Drywall	0.00	Negative	
233	Area 1-19	Wall D	White	Drywall	0.00	Negative	
234	Area 1-20	Door	Varnish	Wood	0.00	Negative	
235	Area 1-20	Door Casing	Varnish	Wood	0.00	Negative	
236	Area 1-20	Wall A	White	Concrete	0.00	Negative	
237	Area 1-20	Wall B	White	Drywall	0.00	Negative	
238	Area 1-20	Wall C	White	Drywall	0.00	Negative	
239	Area 1-20	Wall D	White	Drywall	0.00	Negative	
240	Area 1-21	Door	Varnish	Wood	0.00	Negative	
241	Area 1-21	Door Casing	Varnish	Wood	0.00	Negative	
242	Area 1-21	Wall A	White	Concrete	0.00	Negative	
243	Area 1-21	Wall B	White	Concrete	0.00	Negative	

PROJECT:	Ave. Barbosa #306 San Juan, PR 00917			CLIENT: Departamento de la Familia			
DATE:	3/23/2018			LBP Inspector: Onell Gonzalez			
Sample ID.	Functional Space	Location	Color	Subst.	XRF Reading	Pos/Neg	Comments
244	Area 1-21	Chase	White	Drywall	0.00	Negative	
245	Area 1-21	Window Casing	Black	Metal	0.00	Negative	
246	Area 1-21	Wall C	Cream	Drywall	0.00	Negative	
247	Area 1-21	Wall D	Cream	Drywall	0.01	Negative	
248	Area 1-22	Door	Varnish	Wood	0.00	Negative	
249	Area 1-22	Door Casing	Varnish	Wood	0.00	Negative	
250	Area 1-22	Wall A	White	Drywall	0.00	Negative	
251	Area 1-22	Wall C	White	Drywall	0.00	Negative	
252	Area 1-22	Wall D	White	Drywall	0.00	Negative	
253	Area 1-22	Wall B	White	Concrete	0.00	Negative	
254	Area 1-22	Window Casing	Black	Metal	0.00	Negative	
255	Area 1-22	Ceiling	White	Drywall	0.00	Negative	
256	Area 1-23	Door	Varnish	Wood	0.00	Negative	
257	Area 1-23	Door Casing	Varnish	Wood	0.00	Negative	
258	Area 1-23	Wall A	White	Drywall	0.00	Negative	
259	Area 1-23	Wall C	White	Drywall	0.00	Negative	
260	Area 1-23	Wall D	White	Drywall	0.00	Negative	
261	Area 1-23	Wall B	White	Concrete	0.00	Negative	
262	Area 1-23	Window Casing	Black	Metal	0.00	Negative	
263	Area 1-23	Ceiling	White	Drywall	0.00	Negative	
264	Area 1-23A	Door	Varnish	Wood	0.00	Negative	
265	Area 1-23A	Door Casing	Varnish	Wood	0.00	Negative	
266	Area 1-23A	Wall A	White	Drywall	0.00	Negative	
267	Area 1-23A	Wall C	White	Drywall	0.00	Negative	
268	Area 1-23A	Wall B	White	Concrete	0.00	Negative	
269	Area 1-23A	Wall D	White	Concrete	0.00	Negative	
270	Area 1-23A	Door	Gray	Metal	0.00	Negative	
271	Area 1-23A	Door Casing	Gray	Metal	0.00	Negative	
272	Area 1-24	Door	Varnish	Wood	0.00	Negative	
273	Area 1-24	Door Casing	Varnish	Wood	0.00	Negative	
274	Area 1-24	Wall A	White	Drywall	0.00	Negative	
275	Area 1-24	Wall B	White	Drywall	0.00	Negative	
276	Area 1-24	Wall C	White	Drywall	0.00	Negative	
277	Area 1-24	Wall D	White	Drywall	0.00	Negative	
278	Area 1-25	Door	Varnish	Wood	0.01	Negative	
279	Area 1-25	Door Casing	Varnish	Wood	0.01	Negative	
280	Area 1-25	Lavatory	White	Ceramic	0.00	Negative	
281	Area 1-25	Toilet	White	Ceramic	0.00	Negative	
282	Area 1-25	Floor Tile	White	Ceramic	0.00	Negative	
283	Area 1-26	Door	Varnish	Wood	0.00	Negative	
284	Area 1-26	Door Casing	Varnish	Wood	0.00	Negative	
285	Area 1-26	Wall A	White	Drywall	0.00	Negative	
286	Area 1-26	Wall B	White	Drywall	0.00	Negative	
287	Area 1-26	Wall C	White	Drywall	0.00	Negative	
288	Area 1-26	Wall D	White	Drywall	0.00	Negative	
289	Area 1-27	Door	Varnish	Wood	0.00	Negative	
290	Area 1-27	Door Casing	Varnish	Wood	0.00	Negative	
291	Area 1-27	Wall Tile	White	Ceramic	0.01	Negative	
292	Area 1-27	Floor Tile	White	Ceramic	0.00	Negative	
293	Area 1-27	Wall A	White	Concrete	0.00	Negative	
294	Area 1-27	Wall C	White	Drywall	0.00	Negative	
295	Area 1-27	Wall D	White	Drywall	0.00	Negative	
296	Area 1-28	Door	Varnish	Wood	0.00	Negative	
297	Area 1-28	Door Casing	Varnish	Wood	0.00	Negative	
298	Area 1-28	Wall A	White	Drywall	0.00	Negative	
299	Area 1-28	Wall B	White	Drywall	0.00	Negative	
300	Area 1-28	Wall C	White	Drywall	0.00	Negative	
301	Area 1-28	Wall D	White	Drywall	0.00	Negative	
302	Calibration				1.00		
303	Calibration				1.00		

PROJECT:	Ave. Barbosa #306 San Juan, PR 00917			CLIENT: Departamento de la Familia			
DATE:	3/23/2018			LBP Inspector: Onell Gonzalez			
Sample ID.	Functional Space	Location	Color	Subst.	XRF Reading	Pos/Neg	Comments
304	Calibration				1.00		
305	Area 1-1A	Door	Varnish	Wood	0.00	Negative	
306	Area 1-1A	Door Casing	Varnish	Wood	0.00	Negative	
307	Area 1-1A	Wall Tile	White	Ceramic	0.00	Negative	
308	Area 1-1A	Floor Tile	White	Ceramic	0.00	Negative	
309	Area 1-1A	Wall A	White	Drywall	0.00	Negative	
310	Area 1-1A	Wall B	White	Drywall	0.00	Negative	
311	Area 1-1A	Wall C	White	Drywall	0.00	Negative	
312	Area 1-1A	Wall D	White	Drywall	0.00	Negative	
313	Area 1-1A	Lavatory	White	Ceramic	0.00	Negative	
314	Area 1-1A	Toilet	White	Ceramic	0.00	Negative	
315	Area 1-1B	Door	Varnish	Wood	0.00	Negative	
316	Area 1-1B	Door Casing	Varnish	Wood	0.00	Negative	
317	Area 1-1B	Wall Tile	White	Ceramic	0.00	Negative	
318	Area 1-1B	Floor Tile	White	Ceramic	0.00	Negative	
319	Area 1-1B	Wall A	White	Drywall	0.00	Negative	
320	Area 1-1B	Wall B	White	Drywall	0.00	Negative	
321	Area 1-1B	Wall C	White	Drywall	0.00	Negative	
322	Area 1-1B	Wall D	White	Drywall	0.00	Negative	
323	Area 1-1B	Lavatory	White	Ceramic	0.00	Negative	
324	Area 1-1B	Toilet	White	Ceramic	0.00	Negative	
325	Area 1-63	Door	Varnish	Wood	0.00	Negative	
326	Area 1-63	Door Casing	Varnish	Wood	0.00	Negative	
327	Area 1-63	Wall A	Cream	Drywall	0.00	Negative	
328	Area 1-63	Wall B	Cream	Drywall	0.00	Negative	
329	Area 1-63	Wall C	Cream	Drywall	0.00	Negative	
330	Area 1-63	Wall D	Cream	Drywall	0.00	Negative	
331	Area 1-64	Door	Varnish	Wood	0.00	Negative	
332	Area 1-64	Door Casing	Varnish	Wood	0.00	Negative	
333	Area 1-64	Wall A	Cream	Concrete	0.00	Negative	
334	Area 1-64	Wall B	Cream	Concrete	0.00	Negative	
335	Area 1-64	Wall C	Cream	Concrete	0.00	Negative	
336	Area 1-64	Wall D	Cream	Concrete	0.00	Negative	
337	Area 1-66	Wall A	White	Drywall	0.00	Negative	
338	Area 1-66	Wall B	White	Drywall	0.00	Negative	
339	Area 1-66	Wall B	White	Drywall	0.00	Negative	
340	Area 1-66	Wall C	White	Drywall	0.00	Negative	
341	Area 1-66	Wall C	White	Drywall	0.00	Negative	
342	Area 1-66	Wall D	White	Drywall	0.01	Negative	
343	Area 1-66	Wall D	White	Drywall	0.00	Negative	
344	Area 1-66	Wall D	White	Drywall	0.00	Negative	
345	Area 1-67	Door	Varnish	Wood	0.00	Negative	
346	Area 1-67	Door Casing	Varnish	Wood	0.00	Negative	
347	Area 1-67	Wall A	White	Concrete	0.00	Negative	
348	Area 1-67	Wall B	White	Drywall	0.00	Negative	
349	Area 1-67	Wall C	White	Drywall	0.00	Negative	
350	Area 1-67	Wall D	White	Drywall	0.00	Negative	
351	Area 1-68	Door	Varnish	Wood	0.00	Negative	
352	Area 1-68	Door Casing	Varnish	Wood	0.00	Negative	
353	Area 1-68	Wall A	White	Drywall	0.00	Negative	
354	Area 1-68	Wall B	White	Concrete	0.00	Negative	
355	Area 1-68	Wall C	White	Concrete	0.00	Negative	
356	Area 1-68	Wall D	White	Drywall	0.00	Negative	
357	Area 1-69	Door	Varnish	Wood	0.00	Negative	
358	Area 1-69	Door Casing	Varnish	Wood	0.00	Negative	
359	Area 1-69	Wall A	White	Drywall	0.00	Negative	
360	Area 1-69	Wall B	White	Drywall	0.00	Negative	
361	Area 1-69	Wall C	White	Drywall	0.00	Negative	
362	Area 1-69	Wall D	White	Concrete	0.00	Negative	
363	Area 1-70	Door	Varnish	Wood	0.00	Negative	
364	Area 1-70	Door Casing	Varnish	Wood	0.00	Negative	
365	Area 1-70	Wall A	White	Concrete	0.00	Negative	

PROJECT:	Ave. Barbosa #306 San Juan, PR 00917			CLIENT: Departamento de la Familia			
DATE:	3/23/2018			LBP Inspector: Onell Gonzalez			
Sample ID.	Functional Space	Location	Color	Subst.	XRF Reading	Pos/Neg	Comments
366	Area 1-70	Wall A	White	Drywall	0.00	Negative	
367	Area 1-70	Wall B	White	Drywall	0.00	Negative	
368	Area 1-70	Wall C	White	Drywall	0.00	Negative	
369	Area 1-70	Wall D	White	Drywall	0.00	Negative	
370	Area 1-70	Wall D	White	Concrete	0.00	Negative	
371	Area 1-70	Column	White	Concrete	0.00	Negative	
372	Area 1-71	Door	Varnish	Wood	0.00	Negative	
373	Area 1-71	Door Casing	Varnish	Wood	0.00	Negative	
374	Area 1-71	Wall A	White	Drywall	0.00	Negative	
375	Area 1-71	Wall B	White	Drywall	0.00	Negative	
376	Area 1-71	Wall C	White	Drywall	0.00	Negative	
377	Area 1-71	Wall D	White	Drywall	0.00	Negative	
378	Area 1-73	Door	Varnish	Wood	0.00	Negative	
379	Area 1-73	Door Casing	Varnish	Wood	0.00	Negative	
380	Area 1-73	Window Casing	Varnish	Wood	0.00	Negative	
381	Area 1-73	Wall A	White	Drywall	0.00	Negative	
382	Area 1-73	Wall B	White	Drywall	0.00	Negative	
383	Area 1-73	Wall C	White	Drywall	0.00	Negative	
384	Area 1-73	Wall D	White	Drywall	0.00	Negative	
385	Area 1-74	Door	Varnish	Wood	0.00	Negative	
386	Area 1-74	Door Casing	Varnish	Wood	0.00	Negative	
387	Area 1-74	Window Casing	Varnish	Wood	0.00	Negative	
388	Area 1-74	Wall A	White	Drywall	0.00	Negative	
389	Area 1-74	Wall B	White	Drywall	0.00	Negative	
390	Area 1-74	Wall C	White	Drywall	0.00	Negative	
391	Area 1-74	Wall D	White	Drywall	0.00	Negative	
392	Area 1-75	Door	Varnish	Wood	0.00	Negative	
393	Area 1-75	Door Casing	Varnish	Wood	0.00	Negative	
394	Area 1-75	Window Casing	Varnish	Wood	0.00	Negative	
395	Area 1-75	Wall A	White	Drywall	0.00	Negative	
396	Area 1-75	Wall B	White	Drywall	0.00	Negative	
397	Area 1-75	Wall C	White	Drywall	0.00	Negative	
398	Area 1-75	Wall D	White	Drywall	0.00	Negative	
399	Area 1-76	Door	Varnish	Wood	0.00	Negative	
400	Area 1-76	Door Casing	Varnish	Wood	0.00	Negative	
401	Area 1-76	Window Casing	Varnish	Wood	0.00	Negative	
402	Area 1-76	Wall A	White	Drywall	0.00	Negative	
403	Area 1-76	Wall B	White	Drywall	0.00	Negative	
404	Area 1-76	Wall C	White	Drywall	0.00	Negative	
405	Area 1-76	Wall D	White	Drywall	0.00	Negative	
406	Area 1-77	Door	Varnish	Wood	0.00	Negative	
407	Area 1-77	Door Casing	Varnish	Wood	0.00	Negative	
408	Area 1-77	Window Casing	Varnish	Wood	0.00	Negative	
409	Area 1-77	Wall A	White	Drywall	0.00	Negative	
410	Area 1-77	Wall B	White	Drywall	0.00	Negative	
411	Area 1-77	Wall C	White	Drywall	0.00	Negative	
412	Area 1-77	Wall D	White	Drywall	0.00	Negative	
413	Area 1-78	Door	Varnish	Wood	0.00	Negative	
414	Area 1-78	Door Casing	Varnish	Wood	0.00	Negative	
415	Area 1-78	Window Casing	Varnish	Wood	0.00	Negative	
416	Area 1-78	Wall A	White	Drywall	0.00	Negative	
417	Area 1-78	Wall B	White	Drywall	0.00	Negative	
418	Area 1-78	Wall C	White	Drywall	0.00	Negative	
419	Area 1-78	Wall D	White	Drywall	0.00	Negative	
420	Area 1-79	Door	Varnish	Wood	0.00	Negative	
421	Area 1-79	Door Casing	Varnish	Wood	0.00	Negative	
422	Area 1-79	Window Casing	Varnish	Wood	0.00	Negative	
423	Area 1-79	Wall A	White	Drywall	0.00	Negative	
424	Area 1-79	Wall B	White	Drywall	0.00	Negative	
425	Area 1-79	Wall C	White	Drywall	0.00	Negative	
426	Area 1-79	Wall D	White	Drywall	0.00	Negative	
427	Area 1-66A	Door	Varnish	Wood	0.00	Negative	

PROJECT:	Ave. Barbosa #306 San Juan, PR 00917			CLIENT: Departamento de la Familia			
DATE:	3/23/2018			LBP Inspector: Onell Gonzalez			
Sample ID.	Functional Space	Location	Color	Subst.	XRF Reading	Pos/Neg	Comments
428	Area 1-66A	Door Casing	Varnish	Wood	0.00	Negative	
429	Area 1-66A	Wall A	White	Drywall	0.00	Negative	
430	Area 1-66A	Wall B	White	Drywall	0.00	Negative	
431	Area 1-66A	Wall C	White	Drywall	0.00	Negative	
432	Area 1-66A	Wall D	White	Drywall	0.00	Negative	
433	Area 1-60	Lavatory	White	Ceramic	0.00	Negative	
434	Area 1-60	Toilet	White	Ceramic	0.00	Negative	
435	Area 1-60	Wall Tile	White	Ceramic	0.00	Negative	
436	Area 1-60	Floor Tile	White	Ceramic	0.00	Negative	
437	Area 1-60	Door	Varnish	Wood	0.00	Negative	
438	Area 1-60	Door Casing	Varnish	Wood	0.00	Negative	
439	Area 1-60	Wall A	White	Drywall	0.00	Negative	
440	Area 1-60	Wall B	White	Drywall	0.00	Negative	
441	Area 1-60	Wall C	White	Drywall	0.01	Negative	
442	Area 1-60	Wall D	White	Drywall	0.00	Negative	
443	Area 1-60	Wall A	White	Concrete	0.00	Negative	
444	Area 1-66B	Door	Varnish	Wood	0.00	Negative	
445	Area 1-66B	Door Casing	Varnish	Wood	0.00	Negative	
446	Area 1-66B	Wall A	Cream	Concrete	0.01	Negative	
447	Area 1-66B	Wall B	Cream	Concrete	0.00	Negative	
448	Area 1-66B	Wall C	Cream	Concrete	0.00	Negative	
449	Area 1-66B	Wall D	Cream	Concrete	0.01	Negative	
450	Area 1-62	Door	Varnish	Wood	0.00	Negative	
451	Area 1-62	Door Casing	Varnish	Wood	0.00	Negative	
452	Area 1-62	Window Casing	Black	Metal	0.00	Negative	
453	Area 1-62	Wall A	Cream	Drywall	0.00	Negative	
454	Area 1-62	Wall B	Cream	Drywall	0.00	Negative	
455	Area 1-62	Wall C	Cream	Drywall	0.00	Negative	
456	Area 1-62	Wall D	Cream	Concrete	0.00	Negative	
457	Area 1-58	Door	Varnish	Wood	0.00	Negative	
458	Area 1-58	Door Casing	Varnish	Wood	0.00	Negative	
459	Area 1-58	Wall A	Green	Drywall	0.00	Negative	
460	Area 1-58	Wall B	Cream	Drywall	0.00	Negative	
461	Area 1-58	Wall C	Green	Drywall	0.00	Negative	
462	Area 1-58	Wall D	Cream	Concrete	0.00	Negative	
463	Area 1-58	Chase	Cream	Drywall	0.00	Negative	
464	Area 1-58	Window Casing	Black	Metal	0.00	Negative	
465	Area 1-48	Wall A	Cream	Drywall	0.00	Negative	
466	Area 1-48	Wall A	Cream	Drywall	0.00	Negative	
467	Area 1-48	Wall A	Cream	Drywall	0.00	Negative	
468	Area 1-48	Wall B	Cream	Drywall	0.00	Negative	
469	Area 1-48	Wall B	Cream	Drywall	0.00	Negative	
470	Area 1-48	Wall C	Cream	Drywall	0.00	Negative	
471	Area 1-48	Wall C	Cream	Drywall	0.00	Negative	
472	Area 1-48	Wall D	Cream	Drywall	0.00	Negative	
473	Area 1-48	Wall D	Cream	Drywall	0.00	Negative	
474	Area 1-48	Chase	Cream	Drywall	0.00	Negative	Column
475	Area 1-48	Fascia	Blue	Drywall	0.00	Negative	
476	Area 1-59	Door	Varnish	Wood	0.00	Negative	
477	Area 1-59	Door Casing	Varnish	Wood	0.00	Negative	
478	Area 1-59	Wall Tile	White	Ceramic	0.01	Negative	
479	Area 1-59	Floor Tile	White	Ceramic	0.02	Negative	
480	Area 1-59	Lavatory	White	Ceramic	0.01	Negative	
481	Area 1-59	Toilet	White	Ceramic	0.00	Negative	
482	Area 1-59	Wall A	White	Drywall	0.00	Negative	
483	Area 1-59	Wall B	White	Drywall	0.00	Negative	
484	Area 1-59	Wall C	White	Drywall	0.00	Negative	
485	Area 1-59	Wall D	White	Drywall	0.00	Negative	
486	Area 1-61	Door	Varnish	Wood	0.00	Negative	
487	Area 1-61	Door Casing	Varnish	Wood	0.00	Negative	
488	Area 1-61	Window Casing	Varnish	Wood	0.00	Negative	
489	Area 1-61	Wall A	Cream	Drywall	0.00	Negative	
490	Area 1-61	Wall B	Cream	Drywall	0.00	Negative	
491	Area 1-61	Wall C	Cream	Drywall	0.00	Negative	
492	Area 1-61	Wall D	Cream	Drywall	0.00	Negative	
493	Area 1-50	Door	Pink	Metal	0.00	Negative	
494	Area 1-50	Door Casing	Pink	Metal	0.00	Negative	

PROJECT:	Ave. Barbosa #306 San Juan, PR 00917			CLIENT: Departamento de la Familia			
DATE:	3/23/2018			LBP Inspector: Onell Gonzalez			
Sample ID.	Functional Space	Location	Color	Subst.	XRF Reading	Pos/Neg	Comments
495	Area 1-50	Wall A	White	Drywall	0.00	Negative	
496	Area 1-50	Wall B	White	Drywall	0.00	Negative	
497	Area 1-50	Wall C	White	Concrete	0.00	Negative	
498	Area 1-50	Wall D	White	Drywall	0.00	Negative	
499	Area 1-50	Door	Pink	Metal	0.00	Negative	
500	Area 1-50	Door Casing	Pink	Metal	0.00	Negative	
501	Area 1-50	Column	White	Concrete	0.00	Negative	
502	Air Handling Unit Hallway 2	Door	Gray	Metal	0.01	Negative	
503	Air Handling Unit Hallway 2	Door Casing	Gray	Metal	0.00	Negative	
504	Air Handling Unit Hallway 2	Wall A	Cream	Concrete	0.00	Negative	
505	Air Handling Unit Hallway 2	Wall B	Cream	Concrete	0.00	Negative	
506	Air Handling Unit Hallway 2	Wall C	Cream	Concrete	0.00	Negative	
507	Air Handling Unit Hallway 2	Wall D	Cream	Concrete	0.00	Negative	
508	Air Handling Unit Hallway 2	Pipe	Red	Metal	0.00	Negative	
509	Air Handling Unit Room 3	Door	Gray	Metal	0.00	Negative	
510	Air Handling Unit Room 3	Door Casing	Gray	Metal	0.00	Negative	
511	Air Handling Unit Room 3	Wall A	Light Cream	Concrete	0.00	Negative	
512	Air Handling Unit Room 3	Wall B	Light Cream	Concrete	0.00	Negative	
513	Air Handling Unit Room 3	Wall C	Light Cream	Concrete	0.00	Negative	
514	Air Handling Unit Room 3	Wall D	Light Cream	Concrete	0.00	Negative	
515	Air Handling Unit Room 3	Wall A	Dark Cream	Concrete	0.00	Negative	
516	Air Handling Unit Room 3	Wall B	Dark Cream	Concrete	0.00	Negative	
517	Air Handling Unit Room 3	Wall C	Dark Cream	Concrete	0.00	Negative	
518	Air Handling Unit Room 3	Wall D	Dark Cream	Concrete	0.00	Negative	
519	Air Handling Unit Room 3	AHU Base	Gray	Concrete	0.00	Negative	
520	Air Handling Unit Room 4	Door	Gray	Metal	0.00	Negative	
521	Air Handling Unit Room 4	Door Casing	Gray	Metal	0.00	Negative	
522	Air Handling Unit Room 4	Wall A	Light Cream	Concrete	0.00	Negative	
523	Air Handling Unit Room 4	Wall B	Light Cream	Concrete	0.00	Negative	
524	Air Handling Unit Room 4	Wall C	Light Cream	Concrete	0.00	Negative	
525	Air Handling Unit Room 4	Wall D	Light Cream	Concrete	0.00	Negative	
526	Air Handling Unit Room 4	Wall A	Dark Cream	Concrete	0.00	Negative	
527	Air Handling Unit Room 4	Wall B	Dark Cream	Concrete	0.00	Negative	
528	Air Handling Unit Room 4	Wall C	Dark Cream	Concrete	0.00	Negative	
529	Air Handling Unit Room 4	Wall D	Dark Cream	Concrete	0.00	Negative	
530	Air Handling Unit Room 4	AHU Base	Gray	Concrete	0.00	Negative	
531	Staircase 2	Door	Gray	Metal	0.00	Negative	
532	Staircase 2	Door Casing	Gray	Metal	0.00	Negative	
533	Staircase 2	Wall A	Cream	Concrete	0.00	Negative	
534	Staircase 2	Wall B	Cream	Concrete	0.00	Negative	
535	Staircase 2	Wall C	Cream	Concrete	0.00	Negative	
536	Staircase 2	Wall D	Cream	Concrete	0.00	Negative	
537	Staircase 2	Railing	Gray	Metal	0.00	Negative	
538	Staircase 2	Fire Hose Cabinet	White	Metal	0.00	Negative	
539	Staircase 2	Pipe	Red	Metal	0.00	Negative	
540	Staircase 2	Gate	Gray	Metal	0.00	Negative	
541	Area 1-49	Door	Varnish	Wood	0.00	Negative	
542	Area 1-49	Door Casing	Varnish	Wood	0.00	Negative	
543	Area 1-49	Wall A	White	Drywall	0.00	Negative	
544	Area 1-49	Wall B	White	Drywall	0.00	Negative	
545	Area 1-49	Wall C	White	Concrete	0.00	Negative	
546	Area 1-49	Wall D	White	Drywall	0.00	Negative	
547	Area 1-51	Door	Varnish	Wood	0.00	Negative	
548	Area 1-51	Door Casing	Varnish	Wood	0.00	Negative	
549	Area 1-51	Wall A	Cream	Drywall	0.00	Negative	
550	Area 1-51	Wall B	Cream	Drywall	0.00	Negative	
551	Area 1-51	Wall C	White	Concrete	0.00	Negative	
552	Area 1-51	Wall D	Cream	Drywall	0.00	Negative	
553	Area 1-52	Door	Varnish	Wood	0.00	Negative	
554	Area 1-52	Door Casing	Varnish	Wood	0.01	Negative	
555	Area 1-52	Lavatory	White	Ceramic	0.00	Negative	
556	Area 1-52	Lavatory	White	Ceramic	0.00	Negative	
557	Area 1-52	Wall Tile	White	Ceramic	0.00	Negative	
558	Area 1-52	Floor Tile	White	Ceramic	0.00	Negative	
559	Area 1-52	Partition	Red	Plastic	0.00	Negative	
560	Area 1-52	Toilet	White	Ceramic	0.00	Negative	
561	Area 1-52	Toilet	White	Ceramic	0.10	Negative	

PROJECT:	Ave. Barbosa #306 San Juan, PR 00917			CLIENT: Departamento de la Familia			
DATE:	3/23/2018			LBP Inspector: Onell Gonzalez			
Sample ID.	Functional Space	Location	Color	Subst.	XRF Reading	Pos/Neg	Comments
562	Area 1-52	Wall A	Gray	Drywall	0.00	Negative	
563	Area 1-52	Wall B	Gray	Drywall	0.00	Negative	
564	Area 1-52	Wall C	Gray	Concrete	0.00	Negative	
565	Area 1-52	Wall D	Gray	Drywall	0.00	Negative	
566	Area 1-53	Door	Varnish	Wood	0.00	Negative	
567	Area 1-53	Door Casing	Varnish	Wood	0.00	Negative	
568	Area 1-53	Lavatory	White	Ceramic	0.00	Negative	
569	Area 1-53	Lavatory	White	Ceramic	0.00	Negative	
570	Area 1-53	Toilet	White	Ceramic	0.00	Negative	
571	Area 1-53	Urinal	White	Ceramic	0.08	Negative	
572	Area 1-53	Urinal	White	Ceramic	0.10	Negative	
573	Area 1-53	Partition	Blue	Plastic	0.00	Negative	
574	Area 1-53	Partition	Blue	Plastic	0.00	Negative	
575	Area 1-53	Wall A	Gray	Drywall	0.00	Negative	
576	Area 1-53	Wall B	Gray	Drywall	0.00	Negative	
577	Area 1-53	Wall C	Gray	Concrete	0.00	Negative	
578	Area 1-53	Wall D	Gray	Drywall	0.00	Negative	
579	Area 1-54	Door	Varnish	Wood	0.00	Negative	
580	Area 1-54	Door Casing	Varnish	Wood	0.00	Negative	
581	Area 1-54	Wall A	Cream	Drywall	0.00	Negative	
582	Area 1-54	Wall B	Cream	Drywall	0.00	Negative	
583	Area 1-54	Wall C	Cream	Concrete	0.00	Negative	
584	Area 1-54	Wall D	Cream	Drywall	0.00	Negative	
585	Area 1-54	Chase	Cream	Drywall	0.00	Negative	
586	Area 1-55	Door	Varnish	Wood	0.00	Negative	
587	Area 1-55	Door Casing	Varnish	Wood	0.00	Negative	
588	Area 1-55	Wall A	Cream	Drywall	0.00	Negative	
589	Area 1-55	Wall B	Cream	Drywall	0.00	Negative	
590	Area 1-55	Wall C	Cream	Concrete	0.00	Negative	
591	Area 1-55	Wall D	Cream	Drywall	0.00	Negative	
592	Area 1-55	Window Casing	Varnish	Wood	0.00	Negative	
593	Area 1-56	Door	Varnish	Wood	0.00	Negative	
594	Area 1-56	Door Casing	Varnish	Wood	0.00	Negative	
595	Area 1-56	Wall A	Cream	Drywall	0.00	Negative	
596	Area 1-56	Wall B	Cream	Drywall	0.00	Negative	
597	Area 1-56	Wall C	Cream	Concrete	0.00	Negative	
598	Area 1-56	Wall D	Cream	Concrete	0.00	Negative	
599	Area 1-56	Window Casing	Varnish	Wood	0.00	Negative	
600	Area 1-56	Window Casing	Black	Metal	0.00	Negative	
601	Area 1-56	Wall Tile	White	Ceramic	0.00	Negative	
602	Calibration				1.00		
603	Calibration				1.00		
604	Calibration				1.00		
605	Area 1-35	Door	Varnish	Wood	0.00	Negative	
606	Area 1-35	Door Casing	Varnish	Wood	0.00	Negative	
607	Area 1-35	Wall A	Cream	Drywall	0.00	Negative	
608	Area 1-35	Wall A	Gray	Drywall	0.00	Negative	
609	Area 1-35	Wall A	Gray	Drywall	0.00	Negative	
610	Area 1-35	Wall A	Gray	Drywall	0.00	Negative	
611	Area 1-35	Partition	Gray	Drywall	0.00	Negative	
612	Area 1-35	Wall A	Cream	Drywall	0.00	Negative	
613	Area 1-35	Wall B	Cream	Drywall	0.00	Negative	
614	Area 1-35	Wall B	Cream	Drywall	0.00	Negative	
615	Area 1-35	Window Casing	Varnish	Wood	0.00	Negative	
616	Area 1-35	Chase	Cream	Drywall	0.00	Negative	
617	Area 1-35	Ceiling	White	Drywall	0.00	Negative	
618	Area 1-35	Wall A	Cream	Drywall	0.00	Negative	
619	Area 1-35	Wall A	Cream	Drywall	0.00	Negative	
620	Area 1-35	Wall B	Cream	Drywall	0.00	Negative	
621	Area 1-35	Wall B	Cream	Drywall	0.00	Negative	
622	Area 1-35	Wall B	Cream	Drywall	0.00	Negative	
623	Area 1-35	Wall C	Cream	Drywall	0.00	Negative	

PROJECT:	Ave. Barbosa #306 San Juan, PR 00917			CLIENT: Departamento de la Familia			
DATE:	3/23/2018			LBP Inspector: Onell Gonzalez			
Sample ID.	Functional Space	Location	Color	Subst.	XRF Reading	Pos/Neg	Comments
624	Area 1-35	Wall C	Cream	Drywall	0.00	Negative	
625	Area 1-35	Wall C	Cream	Concrete	0.00	Negative	
626	Area 1-35	Wall C	Cream	Concrete	0.00	Negative	
627	Area 1-35	Wall C	Cream	Concrete	0.00	Negative	
628	Area 1-35	Fascia	Gray	Drywall	0.00	Negative	
629	Area 1-35	Wall D	Cream	Drywall	0.00	Negative	
630	Area 1-35	Wall D	Cream	Drywall	0.00	Negative	
631	Area 1-35	Wall D	Cream	Drywall	0.00	Negative	
632	Area 1-36	Door	Varnish	Wood	0.00	Negative	
633	Area 1-36	Door Casing	Varnish	Wood	0.00	Negative	
634	Area 1-36	Wall A	Cream	Drywall	0.00	Negative	
635	Area 1-36	Wall B	Cream	Drywall	0.00	Negative	
636	Area 1-36	Wall C	Cream	Drywall	0.00	Negative	
637	Area 1-36	Wall D	Cream	Drywall	0.00	Negative	
638	Area 1-29	Door	Varnish	Wood	0.00	Negative	
639	Area 1-29	Door Casing	Varnish	Wood	0.00	Negative	
640	Area 1-29	Wall A	White	Drywall	0.00	Negative	
641	Area 1-29	Wall B	White	Concrete	0.00	Negative	
642	Area 1-29	Wall C	White	Concrete	0.00	Negative	
643	Area 1-29	Wall D	White	Drywall	0.00	Negative	
644	Area 1-31	Door	Varnish	Wood	0.00	Negative	
645	Area 1-31	Door Casing	Varnish	Wood	0.00	Negative	
646	Area 1-31	Wall A	White	Concrete	0.00	Negative	
647	Area 1-31	Wall B	White	Concrete	0.00	Negative	
648	Area 1-31	Wall C	White	Drywall	0.00	Negative	
649	Area 1-31	Wall D	White	Concrete	0.00	Negative	
650	Area 1-32	Door	Varnish	Wood	0.00	Negative	
651	Area 1-32	Door Casing	Varnish	Wood	0.00	Negative	
652	Area 1-32	Bathtub	White	Ceramic	0.01	Negative	
653	Area 1-32	Toilet	White	Ceramic	0.00	Negative	
654	Area 1-32	Lavatory	White	Ceramic	0.00	Negative	
655	Area 1-32	Floor Tile	White	Ceramic	0.00	Negative	
656	Area 1-32	Wall Tile	White	Ceramic	0.00	Negative	
657	Area 1-32	Wall A	Gray	Drywall	0.00	Negative	
658	Area 1-32	Wall B	Gray	Concrete	0.00	Negative	
659	Area 1-32	Wall C	Gray	Drywall	0.00	Negative	
660	Area 1-32	Wall D	Gray	Drywall	0.00	Negative	
661	Area 1-33	Door	Varnish	Wood	0.00	Negative	
662	Area 1-33	Door Casing	Varnish	Wood	0.00	Negative	
663	Area 1-33	Wall Tile	White	Ceramic	0.00	Negative	
664	Area 1-33	Floor Tile	White	Ceramic	0.00	Negative	
665	Area 1-33	Toilet	White	Ceramic	0.06	Negative	
666	Area 1-33	Lavatory	White	Ceramic	0.00	Negative	
667	Area 1-33	Wall A	Gray	Drywall	0.00	Negative	
668	Area 1-33	Wall B	Gray	Concrete	0.00	Negative	
669	Area 1-33	Wall C	Gray	Drywall	0.00	Negative	
670	Area 1-33	Wall D	Gray	Drywall	0.00	Negative	
671	Area 1-40	Door	Gray	Metal	0.00	Negative	
672	Area 1-40	Door Casing	Gray	Metal	0.00	Negative	
673	Area 1-40	Wall Tile	Red	Ceramic	0.02	Negative	
674	Area 1-40	Wall Tile	Blue	Ceramic	0.01	Negative	
675	Area 1-40	Floor Tile	Cream	Ceramic	0.00	Negative	
676	Area 1-42	Door	Gray	Metal	0.01	Negative	
677	Area 1-42	Door Casing	Gray	Metal	0.01	Negative	
678	Area 1-42	Wall Tile	Red	Ceramic	0.01	Negative	
679	Area 1-42	Wall Tile	Blue	Ceramic	0.01	Negative	
680	Area 1-42	Floor Tile	Cream	Ceramic	0.01	Negative	
681	Area 1-44	Door	Pink	Metal	0.00	Negative	
682	Area 1-44	Door Casing	Pink	Metal	0.00	Negative	
683	Area 1-44	Wall Tile	Cream	Ceramic	0.00	Negative	
684	Area 1-44	Door	Pink	Metal	0.00	Negative	
685	Area 1-44	Door Casing	Pink	Metal	0.00	Negative	
686	Area 1-44	Wall Tile	Cream	Ceramic	0.00	Negative	

PROJECT:	Ave. Barbosa #306 San Juan, PR 00917			CLIENT: Departamento de la Familia			
DATE:	3/23/2018			LBP Inspector: Onell Gonzalez			
Sample ID.	Functional Space	Location	Color	Subst.	XRF Reading	Pos/Neg	Comments
687	Area 1-44	Wall Tile	red	Ceramic	0.00	Negative	
688	Area 1-44	Wall A	Cream	Drywall	0.00	Negative	
689	Area 1-44	Wall B	Cream	Drywall	0.00	Negative	
690	Area 1-44	Wall C	Cream	Drywall	0.00	Negative	
691	Area 1-44	Wall D	Cream	Drywall	0.00	Negative	
692	Area 1-44	Floor Tile	Gray	Ceramic	0.00	Negative	
693	Area 1-44	Toilet	White	Ceramic	0.00	Negative	
694	Area 1-44	Lavatory	White	Ceramic	0.00	Negative	
695	Area 1-45	Door	Pink	Metal	0.00	Negative	
696	Area 1-45	Door Casing	Pink	Metal	0.00	Negative	
697	Area 1-45	Wall Tile	Cream	Ceramic	0.00	Negative	
698	Area 1-45	Wall Tile	red	Ceramic	0.00	Negative	
699	Area 1-45	Wall A	Cream	Drywall	0.00	Negative	
700	Area 1-45	Wall B	Cream	Drywall	0.00	Negative	
701	Area 1-45	Wall C	Cream	Drywall	0.00	Negative	
702	Area 1-45	Wall D	Cream	Drywall	0.00	Negative	
703	Area 1-45	Floor Tile	Gray	Ceramic	0.00	Negative	
704	Area 1-45	Toilet	White	Ceramic	0.00	Negative	
705	Area 1-45	Lavatory	White	Ceramic	0.00	Negative	
706	Area 1-35	Door	Varnish	Wood	0.00	Negative	
707	Area 1-35	Door Casing	Varnish	Wood	0.00	Negative	
708	Area 1-35	Wall A	Cream	Drywall	0.00	Negative	
709	Area 1-35	Wall A	Gray	Drywall	0.00	Negative	
710	Area 1-35	Wall A	Gray	Drywall	0.00	Negative	
711	Area 1-35	Wall A	Gray	Drywall	0.00	Negative	
712	Area 1-35	Partition	Gray	Drywall	0.00	Negative	
713	Area 1-35	Wall A	Cream	Drywall	0.00	Negative	
714	Area 1-35	Wall B	Cream	Drywall	0.00	Negative	
715	Area 1-35	Wall B	Cream	Drywall	0.00	Negative	
716	Area 1-35	Window Casing	Varnish	Wood	0.00	Negative	
717	Area 1-35	Chase	Cream	Drywall	0.00	Negative	
718	Area 1-35	Ceiling	White	Drywall	0.00	Negative	
719	Area 1-35	Wall A	Cream	Drywall	0.00	Negative	
720	Area 1-35	Wall A	Cream	Drywall	0.00	Negative	
721	Area 1-35	Wall B	Cream	Drywall	0.00	Negative	
722	Area 1-35	Wall B	Cream	Drywall	0.00	Negative	
723	Area 1-35	Wall B	Cream	Drywall	0.00	Negative	
724	Area 1-47	Wall C	Cream	Drywall	0.00	Negative	
725	Area 1-47	Wall C	Cream	Drywall	0.00	Negative	
726	Area 1-47	Wall C	Cream	Concrete	0.00	Negative	
727	Area 1-47	Wall C	Cream	Concrete	0.00	Negative	
728	Area 1-47	Wall C	Cream	Concrete	0.00	Negative	
729	Area 1-47	Fascia	Gray	Drywall	0.00	Negative	
730	Area 1-47	Wall D	Cream	Drywall	0.00	Negative	
731	Area 1-47	Wall D	Cream	Drywall	0.00	Negative	
732	Area 1-47	Wall D	Cream	Drywall	0.00	Negative	
733	Calibration				0.90		
734	Calibration				1.00		
735	Calibration				1.00		

PROJECT:	Ave. Barbosa #306 San Juan, PR 00917			CLIENT: Departamento de la Familia			
DATE:	3/14/2018	2nd Floor Area		LBP Inspector: Harry Peña			
Sample ID.	Functional Space	Location	Color	Subst.	XRF Reading	Pos/Neg	Comments
1	Calibration				1.00		
2	Calibration				1.00		
3	Calibration				1.00		
4	Area 2-1	Wall A	Cream	Concrete	0.00	Negative	
5	Area 2-1	Wall B	Cream	Concrete	0.00	Negative	
6	Area 2-1	Wall D	Cream	Concrete	0.00	Negative	
7	Area 2-1	Wall B	Cream	Drywall	0.00	Negative	
8	Area 2-1	Wall C	Cream	Drywall	0.00	Negative	
9	Area 2-1	Window Casing	Black	Metal	0.00	Negative	
10	Area 2-1	Ceiling	Blue	Drywall	0.00	Negative	
11	Area 2-1	Partition	Cream	Drywall	0.00	Negative	
12	Area 2-1	Floor Tile	Cream	Ceramic	0.00	Negative	
13	Area 2-1	Floor Tile	Blue	Ceramic	0.00	Negative	
14	ADFAN 1	Door	Pink	Metal	0.00	Negative	
15	ADFAN 1	Door Casing	Pink	Metal	0.00	Negative	
16	ADFAN 1	Wall A	Cream	Concrete	0.00	Negative	
17	ADFAN 1	Wall B	Cream	Drywall	0.00	Negative	
18	ADFAN 1	Wall C	Cream	Drywall	0.00	Negative	
19	ADFAN 1	Wall D	Cream	Concrete	0.00	Negative	
20	ADFAN 1	Window Casing	Black	Metal	0.00	Negative	
21	ADFAN 2	Door	Black	Wood	0.00	Negative	
22	ADFAN 2	Door Casing	Black	Drywall	0.00	Negative	
23	ADFAN 2	Wall A	Cream	Drywall	0.00	Negative	
24	ADFAN 2	Wall B	Cream	Drywall	0.00	Negative	
25	ADFAN 2	Wall C	Cream	Drywall	0.00	Negative	
26	ADFAN 2	Wall D	Cream	Drywall	0.00	Negative	
27	ADFAN 3	Door	Varnish	Wood	0.00	Negative	
28	ADFAN 3	Door Casing	Varnish	Wood	0.00	Negative	
29	ADFAN 3	Wall A	Cream	Drywall	0.00	Negative	
30	ADFAN 3	Wall B	Cream	Drywall	0.00	Negative	
31	ADFAN 3	Wall C	Cream	Drywall	0.00	Negative	
32	ADFAN 3	Wall D	Cream	Drywall	0.00	Negative	
33	Area 2-2	Wall A	Cream	Drywall	0.00	Negative	
34	Area 2-2	Wall C	Cream	Drywall	0.00	Negative	
35	Area 2-2	Floor Tile	Cream	Ceramic	0.00	Negative	
36	Area 2-2	Floor Tile	Green	Ceramic	0.00	Negative	
37	Area 2-2	Door	Pink	Metal	0.00	Negative	
38	Area 2-2	Door Casing	Pink	Metal	0.00	Negative	
39	Area 2-22	Door	Pink	Metal	0.00	Negative	
40	Area 2-22	Door Casing	Pink	Metal	0.00	Negative	
41	Area 2-22	Wall A	Cream	Drywall	0.00	Negative	
42	Area 2-22	Wall B	Cream	Drywall	0.00	Negative	
43	Area 2-22	Wall C	Cream	Drywall	0.00	Negative	
44	Area 2-22	Wall D	Cream	Drywall	0.00	Negative	
45	Area 2-22	Fascia	Cream	Drywall	0.00	Negative	
46	Area 2-3	Door	Varnish	Wood	0.00	Negative	
47	Area 2-3	Door Casing	Varnish	Wood	0.00	Negative	
48	Area 2-3	Wall A	Cream	Drywall	0.00	Negative	
49	Area 2-3	Wall B	Cream	Drywall	0.00	Negative	
50	Area 2-3	Wall D	Cream	Drywall	0.00	Negative	
51	Area 2-3	Wall C	Blue	Drywall	0.00	Negative	
52	Area 2-3	Wall A	Blue	Drywall	0.00	Negative	
53	Area 2-3	Column	Cream	Concrete	0.00	Negative	
54	Area 2-4	Door	Varnish	Wood	0.00	Negative	
55	Area 2-4	Door Casing	Varnish	Wood	0.00	Negative	
56	Area 2-4	Wall A	Cream	Drywall	0.00	Negative	
57	Area 2-4	Wall B	Cream	Drywall	0.00	Negative	
58	Area 2-4	Wall C	Cream	Drywall	0.00	Negative	
59	Area 2-4	Wall D	Cream	Drywall	0.00	Negative	
60	Area 2-5	Door	Varnish	Wood	0.01	Negative	

PROJECT:	Ave. Barbosa #306 San Juan, PR 00917			CLIENT: Departamento de la Familia			
DATE:	3/14/2018	2nd Floor Area		LBP Inspector: Harry Peña			
Sample ID.	Functional Space	Location	Color	Subst.	XRF Reading	Pos/Neg	Comments
61	Area 2-5	Door Casing	Varnish	Wood	0.00	Negative	
62	Area 2-5	Wall A	Cream	Concrete	0.00	Negative	
63	Area 2-5	Wall B	Cream	Drywall	0.00	Negative	
64	Area 2-5	Wall C	Cream	Drywall	0.00	Negative	
65	Area 2-5	Wall D	Cream	Drywall	0.00	Negative	
66	Area 2-6	Door	Varnish	Wood	0.00	Negative	
67	Area 2-6	Door Casing	Varnish	Wood	0.00	Negative	
68	Area 2-6	Wall A	Cream	Concrete	0.00	Negative	
69	Area 2-6	Wall B	Blue	Drywall	0.00	Negative	
70	Area 2-6	Wall C	Cream	Drywall	0.00	Negative	
71	Area 2-6	Wall D	Cream	Drywall	0.00	Negative	
72	Area 2-7	Door	Varnish	Wood	0.01	Negative	
73	Area 2-7	Door Casing	Varnish	Wood	0.00	Negative	
74	Area 2-7	Wall A	Yellow	Concrete	0.00	Negative	
75	Area 2-7	Wall B	Yellow	Drywall	0.00	Negative	
76	Area 2-7	Wall C	Yellow	Drywall	0.00	Negative	
77	Area 2-7	Wall D	Yellow	Drywall	0.00	Negative	
78	Area 2-8	Door	Varnish	Wood	0.00	Negative	
79	Area 2-8	Door Casing	Varnish	Wood	0.00	Negative	
80	Area 2-8	Wall A	Cream	Drywall	0.00	Negative	
81	Area 2-8	Wall B	Cream	Drywall	0.00	Negative	
82	Area 2-8	Wall C	Cream	Drywall	0.00	Negative	
83	Area 2-8	Wall D	Cream	Drywall	0.00	Negative	
84	Area 2-9	Wall A	Cream	Concrete	0.00	Negative	
85	Area 2-9	Wall B	Cream	Concrete	0.00	Negative	
86	Area 2-9	Wall B	Blue	Drywall	0.00	Negative	
87	Area 2-9	Wall D	Cream	Drywall	0.00	Negative	
88	Area 2-10	Door	Pink	Metal	0.00	Negative	
89	Area 2-10	Door Casing	Pink	Metal	0.00	Negative	
90	Area 2-10	Wall A	Cream	Concrete	0.00	Negative	
91	Area 2-10	Wall B	Cream	Concrete	0.00	Negative	
92	Area 2-10	Wall C	Cream	Concrete	0.00	Negative	
93	Area 2-10	Wall D	Cream	Concrete	0.00	Negative	
94	Area 2-10	Ceiling	White	Concrete	0.00	Negative	
95	Area 2-10	Sprinkler	Red	Metal	0.01	Negative	
96	Area 2-10	Floor	Gray	Concrete	0.00	Negative	
97	Area 2-11/12	Door	Pink	Metal	0.00	Negative	
98	Area 2-11/12	Door Casing	Pink	Metal	0.00	Negative	
99	Area 2-11/12	Wall A	Cream	Concrete	0.00	Negative	
100	Area 2-11/12	Wall B	Cream	Concrete	0.00	Negative	
101	Area 2-11/12	Wall C	Cream	Concrete	0.00	Negative	
102	Area 2-11/12	Wall D	Cream	Concrete	0.00	Negative	
103	Area 2-11/12	Ceiling	Cream	Concrete	0.00	Negative	
104	Area 2-11/12	Floor	Green	Concrete	0.00	Negative	
105	Area 2-14	Door	Pink	Metal	0.00	Negative	
106	Area 2-14	Door Casing	Pink	Metal	0.00	Negative	
107	Area 2-14	Wall A	Cream	Concrete	0.00	Negative	
108	Area 2-14	Wall B	Cream	Concrete	0.00	Negative	
109	Area 2-14	Wall C	Cream	Drywall	0.00	Negative	
110	Area 2-14	Wall D	Cream	Drywall	0.00	Negative	
111	Area 2-14	Floor Tile	Cream	Ceramic	0.00	Negative	
112	Area 2-14	Window Casing	Black	Metal	0.00	Negative	
113	Area 2-15	Door	Pink	Metal	0.00	Negative	
114	Area 2-15	Door Casing	Pink	Metal	0.00	Negative	
115	Area 2-15	Column	Cream	Concrete	0.00	Negative	
116	Area 2-15	Wall B	Cream	Concrete	0.00	Negative	
117	Area 2-15	Wall C	Cream	Drywall	0.00	Negative	
118	Area 2-15	Wall D	Cream	Drywall	0.00	Negative	
119	Area 2-15	Window Casing	Black	Metal	0.00	Negative	
120	Area 2-16/17	Wall B	Cream	Drywall	0.00	Negative	

PROJECT:	Ave. Barbosa #306 San Juan, PR 00917			CLIENT: Departamento de la Familia			
DATE:	3/14/2018	2nd Floor Area		LBP Inspector: Harry Peña			
Sample ID.	Functional Space	Location	Color	Subst.	XRF Reading	Pos/Neg	Comments
121	Area 2-16/17	Wall C	Cream	Drywall	0.00	Negative	
122	Area 2-16/17	Wall D	Cream	Drywall	0.00	Negative	
123	Area 2-16/17	Column	Cream	Concrete	0.00	Negative	
124	Area 2-16/17	Door	Pink	Metal	0.00	Negative	
125	Area 2-16/17	Door Casing	Pink	Metal	0.01	Negative	
126	Area 2-41A	Door	Pink	Metal	0.00	Negative	
127	Area 2-41A	Door Casing	Pink	Metal	0.00	Negative	
128	Area 2-41A	Wall A	Cream	Drywall	0.00	Negative	
129	Area 2-41A	Wall C	Cream	Drywall	0.00	Negative	
130	Area 2-41A	Wall D	Cream	Drywall	0.00	Negative	
131	Area 2-41A	Wall B	Cream	Concrete	0.00	Negative	
132	Area 2-41A	Floor Tile	Cream	Ceramic	0.01	Negative	
133	Area 2-41A	Floor Tile	Gray	Ceramic	0.06	Negative	
134	Area 2-18	Door	Pink	Metal	0.00	Negative	
135	Area 2-18	Door Casing	Pink	Metal	0.00	Negative	
136	Area 2-18	Wall Tile	Green	Ceramic	0.00	Negative	
137	Area 2-18	Wall Tile	Purple	Ceramic	0.03	Negative	
138	Area 2-18	Floor Tile	Green	Ceramic	0.01	Negative	
139	Area 2-18	Ceiling	White	Drywall	0.00	Negative	
140	Area 2-18	Lavatory	White	Ceramic	0.00	Negative	
141	Area 2-18	Toilet	White	Ceramic	0.00	Negative	
142	Area 2-18	Window Casing	Black	Metal	0.00	Negative	
143	Corridor	Wall Tile	Cream	Concrete	0.00	Negative	
144	Corridor	Floor Tile	Cream	Concrete	0.00	Negative	
145	Corridor	Wall A	Cream	Concrete	0.00	Negative	
146	Corridor	Wall B	Cream	Concrete	0.00	Negative	
147	Corridor	Wall C	Cream	Concrete	0.00	Negative	
148	Corridor	Wall D	Cream	Concrete	0.00	Negative	
149	Corridor	Door	Pink	Metal	0.00	Negative	
150	Corridor	Door Casing	Pink	Metal	0.00	Negative	
151	Corridor	Shelve	Cream	Wood	0.00	Negative	
152	Area 2-41	Wall A	Cream	Drywall	0.00	Negative	
153	Area 2-41	Wall C	Cream	Drywall	0.00	Negative	
154	Area 2-41	Wall D	Cream	Drywall	0.00	Negative	
155	Area 2-41	Wall B	Cream	Concrete	0.00	Negative	
156	Area 2-41	Window Casing	Black	Metal	0.00	Negative	
157	Area 2-41	Ceiling	White	Drywall	0.00	Negative	
158	Area 2-41	Door	Pink	Metal	0.00	Negative	
159	Area 2-41	Door Casing	Pink	Metal	0.00	Negative	
160	Area 2-25	Door	Pink	Metal	0.00	Negative	
161	Area 2-25	Door Casing	Pink	Metal	0.00	Negative	
162	Area 2-25	Wall A	Cream	Drywall	0.00	Negative	
163	Area 2-25	Wall B	Cream	Drywall	0.01	Negative	
164	Area 2-25	Wall C	Cream	Drywall	0.00	Negative	
165	Area 2-25	Wall D	Cream	Drywall	0.00	Negative	
166	Area 2-25	Frame	Cream	Wood	0.00	Negative	
167	Area 2-26	Door	Pink	Metal	0.00	Negative	
168	Area 2-26	Door Casing	Pink	Metal	0.00	Negative	
169	Area 2-26	Wall A	Blue	Drywall	0.00	Negative	
170	Area 2-26	Wall B	Blue	Drywall	0.00	Negative	
171	Area 2-26	Wall C	Blue	Drywall	0.00	Negative	
172	Area 2-26	Wall D	Blue	Drywall	0.00	Negative	
173	Area 2-26	Wall D	Cream	Drywall	0.00	Negative	
174	Area 2-26	Frame	Blue	Wood	0.00	Negative	
175	Area 2-26	Column	Blue	Concrete	0.00	Negative	
176	Area 2-27	Door	Pink	Metal	0.00	Negative	
177	Area 2-27	Door Casing	Pink	Metal	0.00	Negative	
178	Area 2-27	Wall A	Cream	Drywall	0.00	Negative	
179	Area 2-27	Wall B	Cream	Drywall	0.00	Negative	
180	Area 2-27	Wall C	Cream	Drywall	0.00	Negative	

PROJECT:	Ave. Barbosa #306 San Juan, PR 00917			CLIENT: Departamento de la Familia			
DATE:	3/14/2018	2nd Floor Area		LBP Inspector: Harry Peña			
Sample ID.	Functional Space	Location	Color	Subst.	XRF Reading	Pos/Neg	Comments
181	Area 2-27	Wall D	Cream	Drywall	0.00	Negative	
182	Area 2-28	Door	Varnish	Wood	0.00	Negative	
183	Area 2-28	Door Casing	Varnish	Wood	0.00	Negative	
184	Area 2-28	Wall A	Cream	Drywall	0.00	Negative	
185	Area 2-28	Wall B	Cream	Drywall	0.00	Negative	
186	Area 2-28	Wall C	Cream	Drywall	0.00	Negative	
187	Area 2-28	Wall D	Cream	Drywall	0.00	Negative	
188	Area 2-28	Column	Cream	Concrete	0.00	Negative	
189	Area 2-29	Door	Varnish	Wood	0.00	Negative	
190	Area 2-29	Door Casing	Varnish	Wood	0.00	Negative	
191	Area 2-29	Wall A	Blue	Drywall	0.00	Negative	
192	Area 2-29	Wall B	Blue	Drywall	0.00	Negative	
193	Area 2-29	Wall C	Blue	Drywall	0.00	Negative	
194	Area 2-29	Wall D	Blue	Drywall	0.00	Negative	
195	Area 2-43	Door	Varnish	Wood	0.00	Negative	
196	Area 2-43	Door Casing	Varnish	Wood	0.00	Negative	
197	Area 2-43	Wall A	Cream	Drywall	0.00	Negative	
198	Area 2-43	Wall B	Cream	Drywall	0.00	Negative	
199	Area 2-43	Wall C	Cream	Drywall	0.00	Negative	
200	Area 2-43	Wall D	Blue	Drywall	0.00	Negative	
201	Area 2-44	Wall A	Cream	Drywall	0.00	Negative	
202	Area 2-44	Wall B	Cream	Concrete	0.00	Negative	
203	Area 2-44	Wall C	Cream	Drywall	0.00	Negative	
204	Area 2-44	Wall D	Blue	Drywall	0.00	Negative	
205	Area 2-44	Ceiling	Cream	Concrete	0.02	Negative	
206	Area 2-45	Wall A	Cream	Drywall	0.00	Negative	
207	Area 2-45	Wall B	Cream	Drywall	0.00	Negative	
208	Area 2-45	Wall C	Cream	Drywall	0.00	Negative	
209	Area 2-45	Wall D	Cream	Drywall	0.00	Negative	
210	Area 2-46	Door	Varnish	Wood	0.00	Negative	
211	Area 2-46	Door Casing	Varnish	Wood	0.00	Negative	
212	Area 2-46	Wall A	Cream	Drywall	0.00	Negative	
213	Area 2-46	Wall B	Cream	Concrete	0.00	Negative	
214	Area 2-46	Wall C	Cream	Drywall	0.00	Negative	
215	Area 2-46	Wall D	Cream	Drywall	0.00	Negative	
216	Area 2-46	Window Casing	Black	Metal	0.00	Negative	
217	Area 2-49	Door	Varnish	Wood	0.00	Negative	
218	Area 2-49	Door Casing	Varnish	Wood	0.00	Negative	
219	Area 2-49	Wall A	Cream	Drywall	0.00	Negative	
220	Area 2-49	Wall B	Blue	Concrete	0.00	Negative	
221	Area 2-49	Wall C	Cream	Concrete	0.00	Negative	
222	Area 2-49	Wall D	Cream	Drywall	0.00	Negative	
223	Area 2-49	Window Casing	Black	Metal	0.00	Negative	
224	Area 2-51	Door	Varnish	Wood	0.03	Negative	
225	Area 2-51	Door Casing	Varnish	Wood	0.01	Negative	
226	Area 2-51	Wall A	Blue	Drywall	0.00	Negative	
227	Area 2-51	Wall B	Blue	Concrete	0.00	Negative	
228	Area 2-51	Wall C	Blue	Drywall	0.00	Negative	
229	Area 2-51	Wall D	Blue	Drywall	0.00	Negative	
230	Area 2-51	Window Casing	Black	Metal	0.00	Negative	
231	Area 2-52	Wall A	Blue	Drywall	0.00	Negative	
232	Area 2-52	Wall B	Blue	Concrete	0.00	Negative	
233	Area 2-52	Wall C	Blue	Drywall	0.00	Negative	
234	Area 2-52	Wall D	Blue	Drywall	0.00	Negative	
235	Area 2-52	Door	Pink	Metal	0.00	Negative	
236	Area 2-52	Door Casing	Pink	Metal	0.00	Negative	
237	Area 2-52	Partition	Cream	Drywall	0.00	Negative	
238	Area 2-53	Wall A	Cream	Drywall	0.00	Negative	
239	Area 2-53	Wall B	Cream	Drywall	0.00	Negative	
240	Area 2-53	Wall C	Cream	Concrete	0.00	Negative	

PROJECT:	Ave. Barbosa #306 San Juan, PR 00917			CLIENT: Departamento de la Familia			
DATE:	3/14/2018	2nd Floor Area		LBP Inspector: Harry Peña			
Sample ID.	Functional Space	Location	Color	Subst.	XRF Reading	Pos/Neg	Comments
241	Area 2-53	Wall C	Blue	Concrete	0.00	Negative	
242	Area 2-53	Wall D	Cream	Drywall	0.00	Negative	
243	Area 2-53	Door	Pink	Metal	0.01	Negative	
244	Area 2-53	Door Casing	Pink	Metal	0.00	Negative	
245	Area 2-53	Shelve	Cream	Wood	0.00	Negative	
246	Area 2-31	Wall A	Cream	Drywall	0.00	Negative	
247	Area 2-31	Wall C	Cream	Drywall	0.00	Negative	
248	Area 2-1B	Door	Pink	Metal	0.00	Negative	
249	Area 2-1B	Door Casing	Pink	Metal	0.00	Negative	
250	Area 2-1B	Wall A	Cream	Drywall	0.01	Negative	
251	Area 2-1B	Wall B	Cream	Drywall	0.00	Negative	
252	Area 2-1B	Wall C	Cream	Drywall	0.00	Negative	
253	Area 2-1B	Wall D	Cream	Drywall	0.00	Negative	
254	Area 2-1B	Window Casing	Black	Metal	0.00	Negative	
255	Area 2-1B	Floor Tile	Cream	Ceramic	0.00	Negative	
256	Area 2-1B	Floor Tile	Green	Ceramic	0.00	Negative	
257	Area 2-1B	Ceiling	Blue	Drywall	0.00	Negative	
258	Area 2-1B	Fascia	Cream	Drywall	0.00	Negative	
259	Area 2-32	Door	Pink	Metal	0.00	Negative	
260	Area 2-32	Door Casing	Pink	Metal	0.00	Negative	
261	Area 2-32	Wall A	Cream	Drywall	0.00	Negative	
262	Area 2-32	Wall B	Cream	Drywall	0.00	Negative	
263	Area 2-32	Wall C	Cream	Drywall	0.00	Negative	
264	Area 2-32	Wall D	Blue	Concrete	0.00	Negative	
265	Area 2-32	Window Casing	Black	Metal	0.00	Negative	
266	Area 2-33	Door	Pink	Metal	0.00	Negative	
267	Area 2-33	Door Casing	Pink	Metal	0.00	Negative	
268	Area 2-33	Wall A	Cream	Drywall	0.00	Negative	
269	Area 2-33	Wall B	Blue	Drywall	0.00	Negative	
270	Area 2-33	Wall C	Cream	Drywall	0.00	Negative	
271	Area 2-33	Wall D	Cream	Drywall	0.00	Negative	
272	Area 2-34	Door	Varnish	Wood	0.01	Negative	
273	Area 2-34	Door Casing	Varnish	Wood	0.00	Negative	
274	Area 2-34	Wall A	Cream	Drywall	0.00	Negative	
275	Area 2-34	Wall B	Cream	Drywall	0.00	Negative	
276	Area 2-34	Wall C	Cream	Drywall	0.00	Negative	
277	Area 2-34	Wall D	Blue	Drywall	0.00	Negative	
278	Area 2-35	Door	Varnish	Wood	0.00	Negative	
279	Area 2-35	Door Casing	Varnish	Wood	0.00	Negative	
280	Area 2-35	Wall A	Cream	Drywall	0.00	Negative	
281	Area 2-35	Wall B	Blue	Drywall	0.00	Negative	
282	Area 2-35	Wall C	Cream	Drywall	0.00	Negative	
283	Area 2-35	Wall D	Blue	Concrete	0.00	Negative	
284	Area 2-35	Wall D	Cream	Drywall	0.00	Negative	
285	Area 2-35	Window Casing	Black	Metal	0.00	Negative	
286	Area 2-36	Door	Varnish	Wood	0.00	Negative	
287	Area 2-36	Door Casing	Varnish	Wood	0.00	Negative	
288	Area 2-36	Wall A	Cream	Drywall	0.00	Negative	
289	Area 2-36	Wall B	Blue	Drywall	0.00	Negative	
290	Area 2-36	Wall C	Cream	Concrete	0.00	Negative	
291	Area 2-36	Wall D	Cream	Drywall	0.00	Negative	
292	Calibration				1.00		
293	Calibration				1.00		
294	Calibration				1.00		
295	Area 2-37	Door	Varnish	Wood	0.00	Negative	
296	Area 2-37	Door Casing	Varnish	Wood	0.00	Negative	
297	Area 2-37	Wall A	Cream	Drywall	0.00	Negative	
298	Area 2-37	Wall B	Blue	Drywall	0.00	Negative	
299	Area 2-37	Wall C	Cream	Concrete	0.00	Negative	
300	Area 2-37	Wall D	Cream	Drywall	0.00	Negative	

PROJECT:	Ave. Barbosa #306 San Juan, PR 00917			CLIENT: Departamento de la Familia			
DATE:	3/14/2018	2nd Floor Area		LBP Inspector: Harry Peña			
Sample ID.	Functional Space	Location	Color	Subst.	XRF Reading	Pos/Neg	Comments
301	Area 2-37	Window Casing	Black	Metal	0.00	Negative	
302	Area 2-38	Door	Varnish	Wood	0.00	Negative	
303	Area 2-38	Door Casing	Varnish	Wood	0.00	Negative	
304	Area 2-38	Wall A	Cream	Drywall	0.00	Negative	
305	Area 2-38	Wall B	Blue	Drywall	0.00	Negative	
306	Area 2-38	Wall C	Cream	Concrete	0.00	Negative	
307	Area 2-38	Wall D	Cream	Drywall	0.00	Negative	
308	Area 2-38	Window Casing	Black	Metal	0.00	Negative	
309	Calibration				1.00		
310	Calibration				1.00		
311	Calibration				1.00		

PROJECT:	Ave. Barbosa #306 San Juan, PR 00917			CLIENT: Departamento de la Familia			
DATE:	3/9/2018	3rd Floor Area		LBP Inspector: Harry Peña			
Sample ID.	Functional Space	Location	Color	Subst.	XRF Reading	Pos/Neg	Comments
1	Calibration				1.00		
2	Calibration				1.00		
3	Calibration				1.00		
4	Area 3-1	Wall A	Cream	Concrete	0.00	Negative	
5	Area 3-1	Wall B	Cream	Concrete	0.00	Negative	
6	Area 3-1	Wall D	Cream	Concrete	0.00	Negative	
7	Area 3-1	Wall B	Cream	Drywall	0.00	Negative	
8	Area 3-1	Wall C	Cream	Drywall	0.00	Negative	
9	Area 3-1	Ceiling	Blue	Drywall	0.00	Negative	
10	Area 3-1	Fascia	Cream	Drywall	0.00	Negative	
11	Area 3-1	Window Casing	Black	Metal	0.00	Negative	
12	Area 3-1	Floor Tile	Gray	Ceramic	0.00	Negative	
13	Area 3-1	Floor Tile	Cream	Ceramic	0.00	Negative	
14	Area 3-2	Wall A	Cream	Drywall	0.00	Negative	
15	Area 3-2	Wall B	Cream	Drywall	0.00	Negative	
16	Area 3-2	Wall C	Cream	Drywall	0.00	Negative	
17	Area 3-2	Wall C	Cream	Concrete	0.00	Negative	
18	Area 3-2	Wall D	Cream	Concrete	0.00	Negative	
19	Area 3-2	Window Casing	Black	Metal	0.00	Negative	
20	Area 3-3	Door	Pink	Metal	0.00	Negative	
21	Area 3-3	Door Casing	Pink	Metal	0.00	Negative	
22	Area 3-3	Wall A	Blue	Drywall	0.00	Negative	
23	Area 3-3	Wall B	Pink	Drywall	0.00	Negative	
24	Area 3-3	Wall C	Cream	Drywall	0.00	Negative	
25	Area 3-3	Wall D	Cream	Concrete	0.00	Negative	
26	Area 3-3	Window Casing	Black	Metal	0.00	Negative	
27	Area 3-4	Door	Varnish	Wood	0.00	Negative	
28	Area 3-4	Door Casing	Varnish	Wood	0.00	Negative	
29	Area 3-4	Wall A	Cream	Concrete	0.00	Negative	
30	Area 3-4	Wall B	Cream	Drywall	0.00	Negative	
31	Area 3-4	Wall C	Cream	Drywall	0.00	Negative	
32	Area 3-4	Wall D	Cream	Concrete	0.00	Negative	
33	Area 3-4	Window Casing	Black	Metal	0.00	Negative	
34	Area 3-4A	Door	Varnish	Wood	0.00	Negative	
35	Area 3-4A	Door Casing	Varnish	Wood	0.00	Negative	
36	Area 3-4A	Wall A	Cream	Drywall	0.00	Negative	
37	Area 3-4A	Wall B	Cream	Drywall	0.00	Negative	
38	Area 3-4A	Wall C	Cream	Drywall	0.00	Negative	
39	Area 3-4A	Wall D	Cream	Drywall	0.00	Negative	
40	Area 3-4A	Wall Tile	Cream	Ceramic	0.00	Negative	
41	Area 3-4A	Wall Tile	Pink	Ceramic	0.01	Negative	
42	Area 3-4A	Toilet	White	Ceramic	0.00	Negative	
43	Area 3-4A	Lavatory	White	Ceramic	0.00	Negative	
44	Area 3-4A	Floor Tile	Cream	Ceramic	0.00	Negative	
45	Area 3-5	Door	Varnish	Wood	0.00	Negative	
46	Area 3-5	Door Casing	Varnish	Wood	0.00	Negative	
47	Area 3-5	Wall A	Cream	Concrete	0.00	Negative	
48	Area 3-5	Wall B	Cream	Drywall	0.00	Negative	
49	Area 3-5	Wall C	Cream	Drywall	0.00	Negative	
50	Area 3-5	Wall D	Cream	Drywall	0.00	Negative	
51	Area 3-5	Window Casing	Black	Metal	0.00	Negative	
52	Area 3-6	Door	Varnish	Wood	0.00	Negative	
53	Area 3-6	Door Casing	Varnish	Wood	0.00	Negative	
54	Area 3-6	Wall A	Cream	Concrete	0.00	Negative	
55	Area 3-6	Wall B	Cream	Drywall	0.00	Negative	
56	Area 3-6	Wall C	Cream	Drywall	0.00	Negative	
57	Area 3-6	Wall D	Cream	Drywall	0.00	Negative	
58	Area 3-7	Wall A	Cream	Drywall	0.00	Negative	
59	Area 3-7	Wall A	Pink	Drywall	0.00	Negative	
60	Area 3-7	Wall A	Blue	Drywall	0.00	Negative	

PROJECT:	Ave. Barbosa #306 San Juan, PR 00917			CLIENT: Departamento de la Familia			
DATE:	3/9/2018	3rd Floor Area		LBP Inspector: Harry Peña			
Sample ID.	Functional Space	Location	Color	Subst.	XRF Reading	Pos/Neg	Comments
61	Area 3-7	Wall B	Pink	Drywall	0.00	Negative	
62	Area 3-7	Wall B	Cream	Drywall	0.00	Negative	
63	Area 3-7	Wall C	Cream	Drywall	0.00	Negative	
64	Area 3-7	Wall D	Blue	Drywall	0.00	Negative	
65	Area 3-7	Column	Cream	Concrete	0.00	Negative	
66	Area 3-7	Door	Pink	Metal	0.00	Negative	
67	Area 3-7	Door Casing	Pink	Metal	0.00	Negative	
68	Area 3-8	Door	Varnish	Wood	0.00	Negative	
69	Area 3-8	Door Casing	Varnish	Wood	0.00	Negative	
70	Area 3-8	Wall A	Cream	Concrete	0.01	Negative	
71	Area 3-8	Wall B	Cream	Drywall	0.00	Negative	
72	Area 3-8	Wall C	Cream	Drywall	0.00	Negative	
73	Area 3-8	Wall D	Cream	Drywall	0.00	Negative	
74	Area 3-9	Door	Varnish	Wood	0.00	Negative	
75	Area 3-9	Door Casing	Varnish	Wood	0.00	Negative	
76	Area 3-9	Wall A	Cream	Concrete	0.00	Negative	
77	Area 3-9	Wall B	Cream	Drywall	0.00	Negative	
78	Area 3-9	Wall C	Cream	Drywall	0.00	Negative	
79	Area 3-9	Wall D	Cream	Drywall	0.01	Negative	
80	Area 3-10	Door	Varnish	Wood	0.00	Negative	
81	Area 3-10	Door Casing	Varnish	Wood	0.00	Negative	
82	Area 3-10	Wall A	Cream	Drywall	0.00	Negative	
83	Area 3-10	Wall B	Cream	Drywall	0.00	Negative	
84	Area 3-10	Wall C	Cream	Drywall	0.00	Negative	
85	Area 3-10	Wall D	Cream	Drywall	0.00	Negative	
86	Area 3-11	Door	Varnish	Wood	0.00	Negative	
87	Area 3-11	Door Casing	Varnish	Wood	0.00	Negative	
88	Area 3-11	Wall A	Cream	Drywall	0.00	Negative	
89	Area 3-11	Wall B	Cream	Drywall	0.00	Negative	
90	Area 3-11	Wall C	Cream	Drywall	0.03	Negative	
91	Area 3-11	Wall D	Cream	Drywall	0.00	Negative	
92	Area 3-21	Wall A	Cream	Concrete	0.00	Negative	
93	Area 3-21	Wall B	Cream	Concrete	0.00	Negative	
94	Area 3-21	Wall D	Cream	Drywall	0.00	Negative	
95	Area 3-21	Floor Tile	Cream	Ceramic	0.00	Negative	
96	Area 3-21	Floor Tile	Gray	Ceramic	0.00	Negative	
97	Area 3-20	Door	Pink	Metal	0.00	Negative	
98	Area 3-20	Door Casing	Pink	Metal	0.00	Negative	
99	Area 3-20	Wall A	Cream	Drywall	0.00	Negative	
100	Area 3-20	Wall C	Cream	Drywall	0.00	Negative	
101	Area 3-20	Wall D	Cream	Drywall	0.00	Negative	
102	Area 3-20	Ceiling	Blue	Drywall	0.00	Negative	
103	Area 3-20	Fascia	Cream	Drywall	0.00	Negative	
104	Area 3-12	Door	Varnish	Wood	0.00	Negative	
105	Area 3-12	Door Casing	Varnish	Wood	0.00	Negative	
106	Area 3-12	Wall A	Cream	Drywall	0.00	Negative	
107	Area 3-12	Wall B	Cream	Drywall	0.00	Negative	
108	Area 3-12	Wall C	Cream	Drywall	0.00	Negative	
109	Area 3-12	Wall D	Cream	Drywall	0.00	Negative	
110	Area 3-12	Column	Cream	Drywall	0.00	Negative	
111	Area 3-13	Door	Varnish	Wood	0.00	Negative	
112	Area 3-13	Door Casing	Varnish	Wood	0.00	Negative	
113	Area 3-13	Wall A	Yellow	Drywall	0.00	Negative	
114	Area 3-13	Wall B	Yellow	Drywall	0.00	Negative	
115	Area 3-13	Wall C	Yellow	Drywall	0.00	Negative	
116	Area 3-13	Wall D	Yellow	Drywall	0.00	Negative	
117	Area 3-14	Wall A	Yellow	Drywall	0.00	Negative	
118	Area 3-14	Wall B	Yellow	Drywall	0.00	Negative	
119	Area 3-14	Wall C	Cream	Drywall	0.00	Negative	
120	Area 3-14	Wall D	Cream	Drywall	0.00	Negative	

PROJECT:	Ave. Barbosa #306 San Juan, PR 00917			CLIENT: Departamento de la Familia			
DATE:	3/9/2018	3rd Floor Area		LBP Inspector: Harry Peña			
Sample ID.	Functional Space	Location	Color	Subst.	XRF Reading	Pos/Neg	Comments
121	Area 3-14	Door	Pink	Metal	0.00	Negative	
122	Area 3-14	Door Casing	Pink	Metal	0.00	Negative	
123	Area 3-14	Column	Yellow	Concrete	0.00	Negative	
124	Area 3-18	Door	Varnish	Wood	0.00	Negative	
125	Area 3-18	Door Casing	Varnish	Wood	0.00	Negative	
126	Area 3-18	Wall A	Cream	Drywall	0.00	Negative	
127	Area 3-18	Wall B	Cream	Drywall	0.00	Negative	
128	Area 3-18	Wall C	Cream	Drywall	0.01	Negative	
129	Area 3-18	Wall D	Cream	Drywall	0.00	Negative	
130	Area 3-18	Frame	Cream	Wood	0.00	Negative	
131	Area 3-19	Door	Varnish	Wood	0.00	Negative	
132	Area 3-19	Door Casing	Varnish	Wood	0.00	Negative	
133	Area 3-19	Wall A	Cream	Drywall	0.00	Negative	
134	Area 3-19	Wall B	Cream	Drywall	0.00	Negative	
135	Area 3-19	Wall C	Cream	Drywall	0.01	Negative	
136	Area 3-22	Door	Pink	Metal	0.00	Negative	
137	Area 3-22	Door Casing	Pink	Metal	0.00	Negative	
138	Area 3-22	Wall A	Cream	Drywall	0.00	Negative	
139	Area 3-22	Wall B	Cream	Drywall	0.00	Negative	
140	Area 3-22	Wall C	Cream	Drywall	0.00	Negative	
141	Area 3-22	Wall D	Cream	Drywall	0.00	Negative	
142	Area 3-23	Door	Varnish	Wood	0.00	Negative	
143	Area 3-23	Door Casing	Varnish	Wood	0.00	Negative	
144	Area 3-23	Wall A	Cream	Drywall	0.02	Negative	
145	Area 3-23	Wall B	Cream	Drywall	0.00	Negative	
146	Area 3-23	Wall C	Cream	Drywall	0.00	Negative	
147	Area 3-23	Wall D	Cream	Drywall	0.00	Negative	
148	Area 3-24	Door	Varnish	Wood	0.00	Negative	
149	Area 3-24	Door Casing	Varnish	Wood	0.00	Negative	
150	Area 3-24	Wall A	Cream	Drywall	0.00	Negative	
151	Area 3-24	Wall B	Cream	Drywall	0.00	Negative	
152	Area 3-24	Wall C	Cream	Drywall	0.00	Negative	
153	Area 3-24	Wall D	Cream	Drywall	0.00	Negative	
154	Area 3-24	Column	Cream	Concrete	0.00	Negative	
155	Area 3-24	Frame	Cream	Wood	0.00	Negative	
156	Area 3-25	Door	Varnish	Wood	0.00	Negative	
157	Area 3-25	Door Casing	Varnish	Wood	0.00	Negative	
158	Area 3-25	Wall A	Cream	Concrete	0.00	Negative	
159	Area 3-25	Wall B	Cream	Drywall	0.00	Negative	
160	Area 3-25	Wall C	Cream	Drywall	0.00	Negative	
161	Area 3-25	Wall D	Cream	Drywall	0.00	Negative	
162	Area 3-26	Door	Varnish	Wood	0.00	Negative	
163	Area 3-26	Door Casing	Varnish	Wood	0.00	Negative	
164	Area 3-26	Wall A	Cream	Concrete	0.00	Negative	
165	Area 3-26	Wall B	Cream	Drywall	0.00	Negative	
166	Area 3-26	Wall C	Cream	Drywall	0.00	Negative	
167	Area 3-26	Wall D	Cream	Drywall	0.00	Negative	
168	Area 3-26	Window Casing	Black	Metal	0.00	Negative	
169	Area 3-27	Door	Varnish	Wood	0.00	Negative	
170	Area 3-27	Door Casing	Varnish	Wood	0.00	Negative	
171	Area 3-27	Wall A	Cream	Concrete	0.00	Negative	
172	Area 3-27	Wall B	Cream	Drywall	0.00	Negative	
173	Area 3-27	Wall C	Cream	Drywall	0.00	Negative	
174	Area 3-27	Wall D	Cream	Drywall	0.00	Negative	
175	Area 3-27	Window Casing	Black	Metal	0.00	Negative	
176	Area 3-28	Door	Varnish	Wood	0.00	Negative	
177	Area 3-28	Door Casing	Varnish	Wood	0.00	Negative	
178	Area 3-28	Wall A	Cream	Concrete	0.00	Negative	
179	Area 3-28	Wall B	Cream	Drywall	0.00	Negative	
180	Area 3-28	Wall C	Cream	Drywall	0.00	Negative	

PROJECT:	Ave. Barbosa #306 San Juan, PR 00917			CLIENT: Departamento de la Familia			
DATE:	3/9/2018	3rd Floor Area		LBP Inspector: Harry Peña			
Sample ID.	Functional Space	Location	Color	Subst.	XRF Reading	Pos/Neg	Comments
181	Area 3-28	Wall D	Cream	Drywall	0.00	Negative	
182	Area 3-29	Door	Varnish	Wood	0.00	Negative	
183	Area 3-29	Door Casing	Varnish	Wood	0.00	Negative	
184	Area 3-29	Wall A	Cream	Concrete	0.00	Negative	
185	Area 3-29	Wall B	Cream	Concrete	0.00	Negative	
186	Area 3-29	Wall C	Cream	Drywall	0.00	Negative	
187	Area 3-29	Wall D	Cream	Drywall	0.00	Negative	
188	Area 3-29	Window Casing	Black	Metal	0.00	Negative	
189	Area 3-30	Door	Varnish	Wood	0.00	Negative	
190	Area 3-30	Door Casing	Varnish	Wood	0.00	Negative	
191	Area 3-30	Wall A	Cream	Drywall	0.00	Negative	
192	Area 3-30	Wall B	Cream	Concrete	0.00	Negative	
193	Area 3-30	Wall C	Cream	Drywall	0.00	Negative	
194	Area 3-30	Wall D	Cream	Drywall	0.00	Negative	
195	Area 3-30	Window Casing	Black	Metal	0.00	Negative	
196	Area 3-30	Column	Cream	Concrete	0.00	Negative	
197	Area 3-31	Wall A	Yellow	Concrete	0.00	Negative	
198	Area 3-31	Wall D	Yellow	Concrete	0.00	Negative	
199	Area 3-31	Wall A	Yellow	Drywall	0.00	Negative	
200	Area 3-31	Wall D	Yellow	Drywall	0.00	Negative	
201	Area 3-31	Frame	Yellow	Wood	0.02	Negative	
202	Area 3-32	Wall B	Yellow	Concrete	0.00	Negative	
203	Area 3-32	Window Casing	Black	Metal	0.00	Negative	
204	Area 3-32	Wall C	Cream	Drywall	0.00	Negative	
205	Area 3-32	Wall D	Cream	Drywall	0.00	Negative	
206	Men's Bathroom	Door	Pink	Metal	0.00	Negative	
207	Men's Bathroom	Door Casing	Pink	Metal	0.00	Negative	
208	Men's Bathroom	Wall Tile	Green	Ceramic	0.00	Negative	
209	Men's Bathroom	Wall Tile	Purple	Ceramic	0.00	Negative	
210	Men's Bathroom	Floor Tile	Green	Ceramic	0.01	Negative	
211	Men's Bathroom	Lavatory	White	Ceramic	0.00	Negative	
212	Men's Bathroom	Toilet	White	Ceramic	0.00	Negative	
213	Men's Bathroom	Ceiling	White	Drywall	0.00	Negative	
214	Men's Bathroom	Partition	Cream	Wood	0.00	Negative	
215	Men's Bathroom	Window Casing	Black	Metal	0.00	Negative	
216	Storage Area	Door	Pink	Metal	0.00	Negative	
217	Storage Area	Door Casing	Pink	Metal	0.01	Negative	
218	Storage Area	Wall A	Cream	Concrete	0.00	Negative	
219	Storage Area	Wall B	Cream	Concrete	0.00	Negative	
220	Storage Area	Wall C	Cream	Concrete	0.00	Negative	
221	Storage Area	Wall D	Cream	Concrete	0.00	Negative	
222	Storage Area	Floor Tile	Cream	Concrete	0.00	Negative	
223	Storage Area	Wall Tile	Cream	Concrete	0.00	Negative	
224	Area 3-33	Door	Varnish	Wood	0.00	Negative	
225	Area 3-33	Door Casing	Varnish	Wood	0.00	Negative	
226	Area 3-33	Wall A	Cream	Drywall	0.00	Negative	
227	Area 3-33	Wall B	Cream	Drywall	0.00	Negative	
228	Area 3-33	Wall C	Cream	Drywall	0.00	Negative	
229	Area 3-33	Wall D	Cream	Drywall	0.00	Negative	
230	Area 3-33	Frame	Cream	Wood	0.00	Negative	
231	Area 3-34	Door	Varnish	Wood	0.00	Negative	
232	Area 3-34	Door Casing	Varnish	Wood	0.00	Negative	
233	Area 3-34	Wall A	Cream	Drywall	0.00	Negative	
234	Area 3-34	Wall B	Cream	Drywall	0.00	Negative	
235	Area 3-34	Wall C	Cream	Drywall	0.00	Negative	
236	Area 3-34	Wall C	Cream	Drywall	0.00	Negative	
237	Area 3-34	Wall D	Cream	Drywall	0.00	Negative	
238	Area 3-34	Frame	Cream	Wood	0.00	Negative	
239	Area 3-35	Door	Varnish	Wood	0.00	Negative	
240	Area 3-35	Door Casing	Varnish	Wood	0.00	Negative	

PROJECT:	Ave. Barbosa #306 San Juan, PR 00917			CLIENT: Departamento de la Familia			
DATE:	3/9/2018	3rd Floor Area		LBP Inspector: Harry Peña			
Sample ID.	Functional Space	Location	Color	Subst.	XRF Reading	Pos/Neg	Comments
241	Area 3-35	Wall A	Cream	Drywall	0.00	Negative	
242	Area 3-35	Wall B	Cream	Drywall	0.00	Negative	
243	Area 3-35	Wall C	Cream	Drywall	0.00	Negative	
244	Area 3-35	Wall D	Cream	Drywall	0.00	Negative	
245	Area 3-35	Frame	Cream	Wood	0.01	Negative	
246	Area 3-36	Door	Varnish	Wood	0.00	Negative	
247	Area 3-36	Door Casing	Varnish	Wood	0.00	Negative	
248	Area 3-36	Wall A	Cream	Drywall	0.00	Negative	
249	Area 3-36	Wall B	Cream	Drywall	0.00	Negative	
250	Area 3-36	Wall C	Cream	Drywall	0.00	Negative	
251	Area 3-36	Wall D	Cream	Drywall	0.00	Negative	
252	Area 3-36	Frame	Cream	Wood	0.00	Negative	
253	Area 3-37	Door	Varnish	Wood	0.00	Negative	
254	Area 3-37	Door Casing	Varnish	Wood	0.00	Negative	
255	Area 3-37	Wall A	Cream	Drywall	0.00	Negative	
256	Area 3-37	Wall B	Cream	Drywall	0.00	Negative	
257	Area 3-37	Wall C	Cream	Drywall	0.00	Negative	
258	Area 3-37	Wall D	Cream	Drywall	0.00	Negative	
259	Area 3-37	Frame	Cream	Wood	0.00	Negative	
260	Area 3-38	Door	Pink	Metal	0.00	Negative	
261	Area 3-38	Door Casing	Pink	Metal	0.00	Negative	
262	Area 3-38	Wall A	Cream	Drywall	0.00	Negative	
263	Area 3-38	Wall B	Cream	Drywall	0.00	Negative	
264	Area 3-38	Wall C	Cream	Drywall	0.00	Negative	
265	Area 3-38	Wall D	Cream	Drywall	0.00	Negative	
266	Area 3-38	Frame	Cream	Wood	0.00	Negative	
267	Area 3-38	Column	Cream	Concrete	0.00	Negative	
268	Area 3-40	Door	Varnish	Wood	0.00	Negative	
269	Area 3-40	Door Casing	Varnish	Wood	0.00	Negative	
270	Area 3-40	Wall A	Cream	Drywall	0.00	Negative	
271	Area 3-40	Wall B	Cream	Drywall	0.00	Negative	
272	Area 3-40	Wall C	Cream	Drywall	0.01	Negative	
273	Area 3-40	Wall D	Cream	Drywall	0.01	Negative	
274	Area 3-43	Door	Varnish	Wood	0.00	Negative	
275	Area 3-43	Door Casing	Varnish	Wood	0.00	Negative	
276	Area 3-43	Wall A	Cream	Drywall	0.00	Negative	
277	Area 3-43	Wall B	Cream	Drywall	0.00	Negative	
278	Area 3-43	Wall C	Cream	Drywall	0.00	Negative	
279	Area 3-43	Wall D	Cream	Drywall	0.00	Negative	
280	Area 3-44	Door	Varnish	Wood	0.00	Negative	
281	Area 3-44	Door Casing	Varnish	Wood	0.00	Negative	
282	Area 3-44	Wall A	Cream	Drywall	0.00	Negative	
283	Area 3-44	Wall B	Cream	Drywall	0.00	Negative	
284	Area 3-44	Wall C	Cream	Drywall	0.00	Negative	
285	Area 3-44	Wall D	Cream	Drywall	0.01	Negative	
286	Area 3-44	Column	Cream	Concrete	0.00	Negative	
287	Area 3-46	Door	Pink	Metal	0.00	Negative	
288	Area 3-46	Door Casing	Pink	Metal	0.00	Negative	
289	Area 3-46	Wall A	Cream	Drywall	0.00	Negative	
290	Area 3-46	Wall B	Cream	Drywall	0.00	Negative	
291	Area 3-46	Wall C	Cream	Drywall	0.00	Negative	
292	Area 3-46	Wall D	Cream	Drywall	0.00	Negative	
293	Calibration				1.00		
294	Calibration				1.00		
295	Calibration				1.00		
296	Area 3-47	Door	Varnish	Wood	0.00	Negative	
297	Area 3-47	Door Casing	Varnish	Wood	0.00	Negative	
298	Area 3-47	Wall A	Cream	Concrete	0.00	Negative	
299	Area 3-47	Wall B	Cream	Drywall	0.00	Negative	
300	Area 3-47	Wall C	Cream	Concrete	0.00	Negative	

PROJECT:	Ave. Barbosa #306 San Juan, PR 00917			CLIENT: Departamento de la Familia			
DATE:	3/9/2018	3rd Floor Area		LBP Inspector: Harry Peña			
Sample ID.	Functional Space	Location	Color	Subst.	XRF Reading	Pos/Neg	Comments
301	Area 3-47	Wall D	Cream	Drywall	0.00	Negative	
302	Area 3-48	Door	Varnish	Wood	0.00	Negative	
303	Area 3-48	Door Casing	Varnish	Wood	0.00	Negative	
304	Area 3-48	Wall A	Cream	Drywall	0.00	Negative	
305	Area 3-48	Wall B	Cream	Concrete	0.00	Negative	
306	Area 3-48	Wall C	Cream	Drywall	0.00	Positive	
307	Area 3-48	Wall D	Cream	Drywall	0.00	Negative	
308	Area 3-48	Window Casing	Black	Metal	0.00	Negative	
309	Area 3-49	Wall C	Cream	Concrete	1.80	Positive	
310	Area 3-49	Column	Cream	Drywall	0.00	Negative	
311	Area 3-49	Door	Varnish	Wood	0.00	Negative	
312	Area 3-49	Door Casing	Varnish	Wood	0.00	Negative	
313	Area 3-49	Wall A	Cream	Drywall	0.00	Negative	
314	Area 3-49	Wall B	Blue	Drywall	0.00	Negative	
315	Area 3-51	Door	Varnish	Wood	0.00	Positive	
316	Area 3-51	Door Casing	Varnish	Wood	0.00	Negative	
317	Area 3-51	Wall A	Cream	Drywall	0.00	Negative	
318	Area 3-51	Wall B	Cream	Concrete	1.40	Negative	
319	Area 3-51	Wall C	White	Concrete	1.50	Positive	
320	Area 3-51	Wall D	White	Concrete	0.00	Positive	
321	Area 3-51	Window Casing	Black	Metal	0.00	Negative	
322	Area 3-53	Door	Varnish	Wood	0.00	Negative	
323	Area 3-53	Door Casing	Varnish	Wood	0.00	Negative	
324	Area 3-53	Wall A	Cream	Drywall	0.01	Negative	
325	Area 3-53	Wall B	Cream	Drywall	0.00	Negative	
326	Area 3-53	Wall C	Cream	Drywall	0.00	Negative	
327	Area 3-53	Wall D	Blue	Drywall	0.00	Negative	
328	Area 3-54	Wall A	Cream	Drywall	0.00	Negative	
329	Area 3-54	Wall B	Cream	Drywall	0.00	Negative	
330	Area 3-54	Wall C	Cream	Concrete	1.80	Positive	
331	Area 3-54	Wall D	Cream	Drywall	0.00	Negative	
332	Area 3-54	Window Casing	Black	Metal	0.00	Negative	
333	Area 3-54	Column	Cream	Concrete	0.00	Negative	
334	Area 3-54	Frame	Cream	Wood	0.00	Negative	
335	Area 3-71	Door	Pink	Metal	0.00	Negative	
336	Area 3-71	Door Casing	Pink	Metal	0.00	Negative	
337	Area 3-71	Wall A	Cream	Drywall	0.00	Negative	
338	Area 3-71	Wall B	Blue	Drywall	0.00	Negative	
339	Area 3-71	Wall C	Cream	Concrete	0.00	Negative	
340	Area 3-71	Wall D	Cream	Drywall	0.00	Negative	
341	Area 3-64	Door	Varnish	Wood	0.00	Negative	
342	Area 3-64	Door Casing	Varnish	Wood	0.00	Negative	
343	Area 3-64	Wall A	Cream	Drywall	0.00	Negative	
344	Area 3-64	Wall B	Cream	Drywall	0.00	Negative	
345	Area 3-64	Wall C	Cream	Concrete	0.00	Negative	
346	Area 3-64	Wall D	Cream	Drywall	0.00	Negative	
347	Area 3-63	Wall A	Blue	Drywall	0.00	Negative	
348	Area 3-63	Wall B	Cream	Drywall	0.00	Negative	
349	Area 3-63	Wall C	Cream	Concrete	0.00	Negative	
350	Area 3-63	Wall D	Cream	Drywall	0.00	Negative	
351	Area 3-74	Door	Varnish	Wood	0.00	Negative	
352	Area 3-74	Door Casing	Varnish	Wood	0.00	Negative	
353	Area 3-74	Wall A	Cream	Drywall	0.00	Negative	
354	Area 3-74	Wall B	Cream	Drywall	0.00	Negative	
355	Area 3-74	Wall C	Cream	Concrete	0.00	Negative	
356	Area 3-74	Wall D	Blue	Drywall	0.00	Positive	
357	Area 3-73	Door	Varnish	Wood	0.00	Negative	
358	Area 3-73	Door Casing	Varnish	Wood	0.00	Negative	
359	Area 3-73	Wall A	Cream	Drywall	0.00	Negative	
360	Area 3-73	Wall B	Cream	Drywall	0.00	Negative	

PROJECT:	Ave. Barbosa #306 San Juan, PR 00917			CLIENT: Departamento de la Familia			
DATE:	3/9/2018	3rd Floor Area		LBP Inspector: Harry Peña			
Sample ID.	Functional Space	Location	Color	Subst.	XRF Reading	Pos/Neg	Comments
361	Area 3-73	Wall C	Cream	Drywall	0.00	Negative	
362	Area 3-73	Wall D	Cream	Drywall	0.00	Negative	
363	Area 3-73	Wall A	Green	Drywall	0.01	Negative	
364	Area 3-73	Wall A	Cream	Concrete	0.00	Negative	
365	Area 3-73	Frame	Cream	Wood	0.00	Negative	
366	Area 3-72	Door	Varnish	Wood	0.00	Negative	
367	Area 3-72	Door Casing	Varnish	Wood	0.00	Negative	
368	Area 3-72	Wall A	Cream	Drywall	0.00	Negative	
369	Area 3-72	Wall B	Cream	Drywall	0.00	Negative	
370	Area 3-72	Wall C	Cream	Drywall	0.00	Negative	
371	Area 3-72	Wall D	Cream	Drywall	0.01	Negative	
372	Area 3-72	Wall A	Cream	Concrete	0.00	Negative	
373	Area 3-70	Door	Pink	Metal	0.00	Negative	
374	Area 3-70	Door Casing	Pink	Metal	0.00	Negative	
375	Area 3-70	Wall A	Cream	Drywall	0.00	Negative	
376	Area 3-70	Wall B	Blue	Drywall	0.00	Negative	
377	Area 3-70	Wall C	Cream	Drywall	0.00	Negative	
378	Area 3-70	Wall D	Cream	Drywall	0.00	Negative	
379	Area 3-70	Frame	Cream	Wood	0.00	Negative	
380	Area 3-57	Wall A	Cream	Drywall	0.00	Negative	
381	Area 3-57	Wall C	Cream	Drywall	0.00	Negative	
382	Area 3-57	Floor Tile	Cream	Ceramic	0.00	Negative	
383	Area 3-57	Floor Tile	Green	Ceramic	0.00	Negative	
384	Area 3-76	Wall A	Cream	Drywall	0.00	Negative	
385	Area 3-76	Wall B	Cream	Drywall	0.00	Negative	
386	Area 3-76	Wall C	Cream	Drywall	0.00	Negative	
387	Area 3-76	Wall D	Cream	Concrete	0.00	Negative	
388	Area 3-76	Ceiling	Blue	Drywall	0.00	Negative	
389	Area 3-76	Fascia	Cream	Drywall	0.00	Negative	
390	Area 3-76	Window Casing	Black	Metal	0.00	Negative	
391	Area 3-76	Door	Pink	Metal	0.00	Negative	
392	Area 3-76	Door Casing	Pink	Metal	0.00	Negative	
393	Area 3-76	Floor Tile	Cream	Ceramic	0.00	Negative	
394	Area 3-76	Floor Tile	Green	Ceramic	0.00	Negative	
395	Area 3-75	Door	Pink	Metal	0.00	Negative	
396	Area 3-75	Door Casing	Pink	Metal	0.00	Negative	
397	Area 3-75	Wall A	Cream	Drywall	0.00	Negative	
398	Area 3-75	Wall B	Cream	Drywall	0.00	Negative	
399	Area 3-75	Wall C	Cream	Drywall	0.00	Negative	
400	Area 3-75	Wall D	Cream	Drywall	0.00	Negative	
401	Area 3-75	Fascia	Cream	Drywall	0.00	Negative	
402	Area 3-75	Wall A	Cream	Concrete	0.00	Negative	
403	Area 3-58	Door	Varnish	Wood	0.00	Negative	
404	Area 3-58	Door Casing	Varnish	Wood	0.00	Negative	
405	Area 3-58	Wall A	Cream	Drywall	0.00	Negative	
406	Area 3-58	Wall B	Cream	Drywall	0.00	Negative	
407	Area 3-58	Wall C	Cream	Drywall	0.00	Negative	
408	Area 3-58	Wall D	Cream	Drywall	0.00	Negative	
409	Area 3-59	Door	Varnish	Wood	0.00	Negative	
410	Area 3-59	Door Casing	Varnish	Wood	0.00	Negative	
411	Area 3-59	Wall A	Cream	Concrete	0.00	Negative	
412	Area 3-59	Wall B	Cream	Drywall	0.00	Negative	
413	Area 3-59	Wall C	Cream	Concrete	0.00	Negative	
414	Area 3-59	Wall D	Cream	Drywall	0.00	Negative	
415	Area 3-59	Wall B	Blue	Concrete	0.00	Negative	
416	Area 3-59	Wall D	Blue	Concrete	0.00	Negative	
417	Area 3-60	Door	Varnish	Wood	0.00	Negative	
418	Area 3-60	Door Casing	Varnish	Wood	0.00	Negative	
419	Area 3-60	Wall A	Cream	Concrete	0.00	Negative	
420	Area 3-60	Wall A	Cream	Drywall	0.00	Negative	

PROJECT:	Ave. Barbosa #306 San Juan, PR 00917			CLIENT: Departamento de la Familia			
DATE:	3/9/2018	3rd Floor Area		LBP Inspector: Harry Peña			
Sample ID.	Functional Space	Location	Color	Subst.	XRF Reading	Pos/Neg	Comments
421	Area 3-60	Wall B	Green	Drywall	0.00	Negative	
422	Area 3-60	Wall C	Cream	Concrete	0.00	Negative	
423	Area 3-60	Wall D	Cream	Drywall	0.00	Negative	
424	Area 3-60	Window Casing	Black	Metal	0.00	Negative	
425	Area 3-61	Door	Varnish	Wood	0.00	Negative	
426	Area 3-61	Door Casing	Varnish	Wood	0.00	Negative	
427	Area 3-61	Wall A	Cream	Drywall	0.00	Negative	
428	Area 3-61	Door	Varnish	Wood	0.00	Negative	
429	Area 3-61	Door Casing	Varnish	Wood	0.00	Negative	
430	Area 3-61	Wall A	Cream	Drywall	0.00	Negative	
431	Area 3-61	Wall B	Green	Drywall	0.00	Negative	
432	Area 3-61	Wall C	Cream	Concrete	0.00	Negative	
433	Area 3-61	Wall D	Cream	Drywall	0.00	Negative	
434	Area 3-61	Window Casing	Black	Metal	0.00	Negative	
435	Area 3-62	Door	Varnish	Wood	0.00	Negative	
436	Area 3-62	Door Casing	Varnish	Wood	0.00	Negative	
437	Area 3-62	Wall A	Cream	Drywall	0.01	Negative	
438	Area 3-62	Wall B	Green	Drywall	0.00	Negative	
439	Area 3-62	Wall C	Cream	Concrete	0.00	Negative	
440	Area 3-62	Wall D	Cream	Concrete	0.00	Negative	
441	Area 3-62	Window Casing	Black	Metal	0.00	Negative	
442	Area 3-63	Door	Pink	Metal	0.00	Negative	
443	Area 3-63	Door Casing	Pink	Metal	0.00	Negative	
444	Area 3-63	Wall A	Pink	Drywall	0.00	Negative	
445	Area 3-63	Wall A	Cream	Drywall	0.01	Negative	
446	Area 3-63	Wall B	Cream	Drywall	0.00	Negative	
447	Area 3-63	Wall C	Cream	Drywall	0.00	Negative	
448	Area 3-63	Wall D	Blue	Concrete	0.00	Negative	
449	Area 3-63	Window Casing	Black	Metal	0.00	Negative	
450	Area 3-49	Wall C	Cream	Concrete	0.00	Negative	
451	Area 3-49	Column	Cream	Drywall	0.00	Negative	
452	Area 3-49	Door	Varnish	Wood	0.00	Negative	
453	Area 3-49	Door Casing	Varnish	Wood	0.00	Negative	
454	Area 3-49	Wall A	Cream	Drywall	0.01	Negative	
455	Area 3-49	Wall B	Blue	Drywall	0.00	Negative	
456	Area 3-51	Ceiling	White	Concrete	0.00	Negative	
457	Area 3-51	Beam	White	Concrete	0.00	Negative	
458	Area 3-51	Wall C	White	Concrete	0.00	Negative	
459	Area 3-51	Wall D	White	Concrete	0.00	Negative	
460	Calibration				1.00		
461	Calibration				1.00		
462	Calibration				1.00		

PROJECT:	Ave. Barbosa #306 San Juan, PR 00917			CLIENT: Departamento de la Familia			
DATE:	3/14/2018	4th Floor Area		LBP Inspector: Harry Peña			
Sample ID.	Functional Space	Location	Color	Subst.	XRF Reading	Pos/Neg	Comments
1	Calibration				1.00		
2	Calibration				1.00		
3	Calibration				1.00		
4	Area 4-1	Wall A	Cream	Concrete	0.00	Negative	
5	Area 4-1	Wall B	Cream	Concrete	0.00	Negative	
6	Area 4-1	Wall B	Cream	Drywall	0.00	Negative	
7	Area 4-1	Wall C	Cream	Drywall	0.00	Negative	
8	Area 4-1	Wall D	Cream	Concrete	0.00	Negative	
9	Area 4-1	Ceiling	Blue	Drywall	0.00	Negative	
10	Area 4-1	Fascia	Cream	Drywall	0.00	Negative	
11	Area 4-1	Window Casing	Black	Metal	0.00	Negative	
12	Area 4-1	Elevator Door	Cream	Metal	0.00	Negative	
13	Area 4-1	Elevator Door Casing	Cream	Metal	0.00	Negative	
14	Area 4-2	Wall A	Cream	Drywall	0.00	Negative	
15	Area 4-2	Wall B	Cream	Drywall	0.00	Negative	
16	Area 4-2	Wall C	Cream	Drywall	0.00	Negative	
17	Area 4-2	Wall C	Cream	Concrete	0.00	Negative	
18	Area 4-2	Wall D	Cream	Concrete	0.00	Negative	
19	Area 4-2	Ceiling	Blue	Drywall	0.00	Negative	
20	Area 4-2	Fascia	Cream	Drywall	0.00	Negative	
21	Area 4-2	Window Casing	Black	Metal	0.00	Negative	
22	Area 4-3	Door	Pink	Metal	0.00	Negative	
23	Area 4-3	Door Casing	Pink	Metal	0.00	Negative	
24	Area 4-3	Wall A	Cream	Drywall	0.00	Negative	
25	Area 4-3	Wall B	Cream	Drywall	0.00	Negative	
26	Area 4-3	Wall C	Cream	Drywall	0.00	Negative	
27	Area 4-3	Wall D	Cream	Drywall	0.00	Negative	
28	Area 4-3	Wall D	Cream	Concrete	0.00	Negative	
29	Area 4-3	Window Casing	Black	Metal	0.00	Negative	
30	Area 4-4	Door	Varnish	Wood	0.00	Negative	
31	Area 4-4	Door Casing	Varnish	Wood	0.00	Negative	
32	Area 4-4	Wall A	Cream	Concrete	0.00	Negative	
33	Area 4-4	Wall B	Cream	Drywall	0.00	Negative	
34	Area 4-4	Wall C	Cream	Drywall	0.00	Negative	
35	Area 4-4	Wall D	Cream	Concrete	0.00	Negative	
36	Area 4-4	Window Casing	Black	Metal	0.00	Negative	
37	Area 4-21	Door	Pink	Metal	0.00	Negative	
38	Area 4-21	Door Casing	Pink	Metal	0.00	Negative	
39	Area 4-21	Wall A	Cream	Drywall	0.00	Negative	
40	Area 4-21	Wall B	Cream	Drywall	0.00	Negative	
41	Area 4-21	Wall C	Cream	Drywall	0.00	Negative	
42	Area 4-21	Wall D	Cream	Concrete	0.00	Negative	
43	Area 4-22	Door	Varnish	Wood	0.00	Negative	
44	Area 4-22	Door Casing	Varnish	Wood	0.00	Negative	
45	Area 4-22	Wall A	Cream	Drywall	0.00	Negative	
46	Area 4-22	Wall B	Cream	Drywall	0.00	Negative	
47	Area 4-22	Wall C	Cream	Drywall	0.00	Negative	
48	Area 4-22	Wall D	Cream	Drywall	0.00	Negative	
49	Area 4-23	Door	Varnish	Wood	0.00	Negative	
50	Area 4-23	Door Casing	Varnish	Wood	0.00	Negative	
51	Area 4-23	Wall A	Cream	Drywall	0.00	Negative	
52	Area 4-23	Wall B	Cream	Drywall	0.00	Negative	
53	Area 4-23	Wall C	Cream	Drywall	0.00	Negative	
54	Area 4-23	Wall D	Cream	Drywall	0.00	Negative	
55	Area 4-24	Wall A	Cream	Drywall	0.00	Negative	
56	Area 4-24	Wall B	Cream	Drywall	0.00	Negative	
57	Area 4-24	Wall C	Cream	Drywall	0.00	Negative	
58	Area 4-24	Wall D	Cream	Concrete	0.00	Negative	
59	Area 4-5	Door	Pink	Metal	0.00	Negative	
60	Area 4-5	Door Casing	Pink	Metal	0.00	Negative	

PROJECT:	Ave. Barbosa #306 San Juan, PR 00917			CLIENT: Departamento de la Familia			
DATE:	3/14/2018	4th Floor Area		LBP Inspector: Harry Peña			
Sample ID.	Functional Space	Location	Color	Subst.	XRF Reading	Pos/Neg	Comments
61	Area 4-5	Wall A	Cream	Drywall	0.00	Negative	
62	Area 4-5	Wall C	Cream	Drywall	0.00	Negative	
63	Area 4-5	Wall D	Cream	Drywall	0.00	Negative	
64	Area 4-5	Floor Tile	Cream	Ceramic	0.00	Negative	
65	Area 4-5	Floor Tile	Green	Ceramic	0.00	Negative	
66	Area 4-6	Wall A	Cream	Concrete	0.00	Negative	
67	Area 4-6	Wall B	Cream	Concrete	0.00	Negative	
68	Area 4-6	Wall B	Cream	Drywall	0.00	Negative	
69	Area 4-6	Wall C	Cream	Drywall	0.00	Negative	
70	Area 4-6	Wall D	Cream	Drywall	0.00	Negative	
71	Area 4-6	Floor Tile	Cream	Ceramic	0.00	Negative	
72	Area 4-6	Floor Tile	Green	Ceramic	0.00	Negative	
73	Area 4-7	Wall A	Blue	Drywall	0.00	Negative	
74	Area 4-7	Wall B	Cream	Drywall	0.00	Negative	
75	Area 4-7	Wall C	Pink	Drywall	0.00	Negative	
76	Area 4-7	Wall D	Cream	Drywall	0.00	Negative	
77	Area 4-7	Column	Cream	Concrete	0.00	Negative	
78	Area 4-9	Wall A	Blue	Concrete	0.00	Negative	
79	Area 4-9	Wall B	Cream	Drywall	0.00	Negative	
80	Area 4-9	Wall C	Pink	Drywall	0.00	Negative	
81	Area 4-9	Wall D	Cream	Drywall	0.00	Negative	
82	Area 4-10	Door	Varnish	Wood	0.00	Negative	
83	Area 4-10	Door Casing	Varnish	Wood	0.00	Negative	
84	Area 4-10	Wall A	Blue	Concrete	0.00	Negative	
85	Area 4-10	Wall B	Cream	Drywall	0.00	Negative	
86	Area 4-10	Wall C	Cream	Drywall	0.00	Negative	
87	Area 4-10	Wall D	Cream	Drywall	0.00	Negative	
88	Area 4-12	Door	Varnish	Wood	0.03	Negative	
89	Area 4-12	Door Casing	Varnish	Wood	0.00	Negative	
90	Area 4-12	Wall A	Cream	Concrete	0.00	Negative	
91	Area 4-12	Wall B	Cream	Drywall	0.00	Negative	
92	Area 4-12	Wall C	Cream	Drywall	0.00	Negative	
93	Area 4-12	Wall D	Cream	Drywall	0.00	Negative	
94	Area 4-25	Wall A	Cream	Drywall	0.00	Negative	
95	Area 4-25	Wall B	Cream	Drywall	0.00	Negative	
96	Area 4-25	Wall C	Cream	Drywall	0.00	Negative	
97	Area 4-25	Wall D	Cream	Drywall	0.00	Negative	
98	Area 4-25	Floor Tile	Cream	Ceramic	0.00	Negative	
99	Area 4-25	Floor Tile	Green	Ceramic	0.00	Negative	
100	Mechanical Room Hallway 1	Wall A	Cream	Concrete	0.00	Negative	
101	Mechanical Room Hallway 1	Wall B	Cream	Concrete	0.00	Negative	
102	Mechanical Room Hallway 1	Wall C	Cream	Concrete	0.00	Negative	
103	Mechanical Room Hallway 1	Wall D	Cream	Concrete	0.00	Negative	
104	Mechanical Room Hallway 1	Floor Tile	Green	Ceramic	0.00	Negative	
105	Mechanical Room Hallway 1	Door	Pink	Metal	0.00	Negative	
106	Mechanical Room Hallway 1	Door Casing	Pink	Metal	0.00	Negative	
107	Mechanical Room 1	Door	Pink	Metal	0.00	Negative	
108	Mechanical Room 1	Door Casing	Pink	Metal	0.00	Negative	
109	Mechanical Room 1	Wall A	Cream	Concrete	0.00	Negative	
110	Mechanical Room 1	Wall B	Cream	Concrete	0.00	Negative	
111	Mechanical Room 1	Wall C	Cream	Concrete	0.00	Negative	
112	Mechanical Room 1	Wall D	Cream	Concrete	0.00	Negative	
113	Mechanical Room 1	Floor Tile	Green	Ceramic	0.00	Negative	
114	Mechanical Room 1	Ceiling	White	Concrete	0.00	Negative	
115	Mechanical Room 2	Door	Pink	Metal	0.00	Negative	
116	Mechanical Room 2	Door Casing	Pink	Metal	0.00	Negative	
117	Mechanical Room 2	Wall A	Cream	Concrete	0.00	Negative	
118	Mechanical Room 2	Wall B	Cream	Concrete	0.01	Negative	
119	Mechanical Room 2	Wall C	Cream	Concrete	0.00	Negative	
120	Mechanical Room 2	Wall D	Cream	Concrete	0.00	Negative	

PROJECT:	Ave. Barbosa #306 San Juan, PR 00917			CLIENT: Departamento de la Familia			
DATE:	3/14/2018	4th Floor Area		LBP Inspector: Harry Peña			
Sample ID.	Functional Space	Location	Color	Subst.	XRF Reading	Pos/Neg	Comments
121	Mechanical Room 2	Floor Tile	Green	Ceramic	0.00	Negative	
122	Mechanical Room 2	Ceiling	White	Concrete	0.00	Negative	
123	Area 4-20	Door	Pink	Metal	0.00	Negative	
124	Area 4-20	Door Casing	Pink	Metal	0.00	Negative	
125	Area 4-20	Wall A	Peach	Drywall	0.00	Negative	
126	Area 4-20	Wall B	Peach	Drywall	0.00	Negative	
127	Area 4-20	Wall C	Cream	Drywall	0.02	Negative	
128	Area 4-20	Wall D	Purple	Drywall	0.00	Negative	
129	Area 4-20	Ceiling	Blue	Drywall	0.00	Negative	
130	Area 4-20	Fascia	Cream	Drywall	0.00	Negative	
131	Area 4-20	Floor Tile	Cream	Ceramic	0.00	Negative	
132	Area 4-20	Baseboard	Cream	Ceramic	0.00	Negative	
133	Area 4-19	Wall A	Cream	Drywall	0.00	Negative	
134	Area 4-19	Wall C	Cream	Drywall	0.00	Negative	
135	Area 4-19	Wall D	Cream	Drywall	0.00	Negative	
136	Area 4-19	Wall B	Purple	Drywall	0.01	Negative	
137	Area 4-19	Wall D	Purple	Drywall	0.00	Negative	
138	Area 4-19	Wall B	Pink	Drywall	0.02	Negative	
139	Area 4-19	Column	Pink	Concrete	0.00	Negative	
140	Area 4-19	Door	Pink	Metal	0.00	Negative	
141	Area 4-19	Door Casing	Pink	Metal	0.00	Negative	
142	Area 4-8B	Door	Varnish	Wood	0.01	Negative	
143	Area 4-8B	Door Casing	Varnish	Wood	0.00	Negative	
144	Area 4-8B	Wall A	Cream	Drywall	0.00	Negative	
145	Area 4-8B	Wall B	Cream	Drywall	0.00	Negative	
146	Area 4-8B	Wall C	Cream	Drywall	0.02	Negative	
147	Area 4-8B	Wall D	Cream	Drywall	0.02	Negative	
148	Area 4-8B	Column	Cream	Concrete	0.00	Negative	
149	Area 4-9B	Door	Varnish	Wood	0.00	Negative	
150	Area 4-9B	Door Casing	Varnish	Wood	0.00	Negative	
151	Area 4-9B	Wall A	Cream	Drywall	0.00	Negative	
152	Area 4-9B	Wall B	Cream	Drywall	0.00	Negative	
153	Area 4-9B	Wall C	Cream	Drywall	0.00	Negative	
154	Area 4-9B	Wall D	Cream	Drywall	0.00	Negative	
155	Area 4-10B	Door	Varnish	Wood	0.00	Negative	
156	Area 4-10B	Door Casing	Varnish	Wood	0.00	Negative	
157	Area 4-10B	Wall A	Pink	Concrete	0.00	Negative	
158	Area 4-10B	Wall B	Cream	Drywall	0.00	Negative	
159	Area 4-10B	Wall C	Cream	Drywall	0.00	Negative	
160	Area 4-10B	Wall D	Cream	Drywall	0.00	Negative	
161	Area 4-10B	Wall Tile	White	Ceramic	0.00	Negative	
162	Area 4-10B	Window Casing	Black	Metal	0.00	Negative	
163	Area 4-11B	Door	Varnish	Wood	0.00	Negative	
164	Area 4-11B	Door Casing	Varnish	Wood	0.00	Negative	
165	Area 4-11B	Wall A	Cream	Concrete	0.00	Negative	
166	Area 4-11B	Wall B	Purple	Concrete	0.00	Negative	
167	Area 4-11B	Wall C	Cream	Drywall	0.01	Negative	
168	Area 4-11B	Wall D	Pink	Concrete	0.00	Negative	
169	Area 4-11B	Wall D	Purple	Drywall	0.00	Negative	
170	Area 4-11B	Window Casing	Black	Metal	0.00	Negative	
171	Area 4-11 Bathroom	Door	Varnish	Wood	0.00	Negative	
172	Area 4-11 Bathroom	Door Casing	Varnish	Wood	0.00	Negative	
173	Area 4-11 Bathroom	Wall B	Cream	Concrete	0.00	Negative	
174	Area 4-11 Bathroom	Wall C	Cream	Concrete	0.00	Negative	
175	Area 4-11 Bathroom	Wall D	Cream	Concrete	0.00	Negative	
176	Area 4-11 Bathroom	Wall Tile	Green	Ceramic	0.00	Negative	
177	Area 4-11 Bathroom	Wall Tile	Red	Ceramic	0.00	Negative	
178	Area 4-11 Bathroom	Toilet	White	Ceramic	0.00	Negative	
179	Area 4-11 Bathroom	Lavatory	White	Ceramic	0.00	Negative	
180	Area 4-11 Bathroom	Floor Tile	Cream	Ceramic	0.00	Negative	

PROJECT:	Ave. Barbosa #306 San Juan, PR 00917			CLIENT: Departamento de la Familia			
DATE:	3/14/2018	4th Floor Area		LBP Inspector: Harry Peña			
Sample ID.	Functional Space	Location	Color	Subst.	XRF Reading	Pos/Neg	Comments
181	Area 4-11 Bathroom	Window Casing	Black	Metal	0.00	Negative	
182	Area 4-12 B	Wall A	Cream	Drywall	0.00	Negative	
183	Area 4-12 B	Wall C	Cream	Drywall	0.00	Negative	
184	Area 4-12 B	Wall D	Cream	Drywall	0.00	Negative	
185	Area 4-12 B	Wall B	Cream	Concrete	0.01	Negative	
186	Area 4-12 B	Window Casing	Black	Metal	0.00	Negative	
187	Area 4-12 B	Door	Varnish	Wood	0.00	Negative	
188	Area 4-12 B	Door Casing	Varnish	Wood	0.00	Negative	
189	Area 4-13 B	Wall A	Cream	Drywall	0.00	Negative	
190	Area 4-13 B	Wall B	Cream	Drywall	0.00	Negative	
191	Area 4-13 B	Wall C	Cream	Drywall	0.00	Negative	
192	Area 4-13 B	Wall B	Purple	Drywall	0.00	Negative	
193	Area 4-13 B	Wall D	Purple	Drywall	0.00	Negative	
194	Area 4-13 B	Fascia	Cream	Drywall	0.00	Negative	
195	Area 4-26	Door	Pink	Metal	0.00	Negative	
196	Area 4-26	Door Casing	Pink	Metal	0.00	Negative	
197	Area 4-26	Wall A	Cream	Drywall	0.00	Negative	
198	Area 4-26	Wall B	Cream	Drywall	0.00	Negative	
199	Area 4-26	Wall C	Cream	Drywall	0.00	Negative	
200	Area 4-26	Wall D	Cream	Drywall	0.01	Negative	
201	Area 4-27	Door	Pink	Metal	0.00	Negative	
202	Area 4-27	Door Casing	Pink	Metal	0.00	Negative	
203	Area 4-27	Wall A	Cream	Drywall	0.00	Negative	
204	Area 4-27	Wall B	Cream	Drywall	0.00	Negative	
205	Area 4-27	Wall C	Cream	Drywall	0.00	Negative	
206	Area 4-27	Wall D	Cream	Drywall	0.00	Negative	
207	Area 4-28	Wall A	Cream	Drywall	0.00	Negative	
208	Area 4-28	Wall C	Cream	Drywall	0.00	Negative	
209	Area 4-28	Wall D	Cream	Drywall	0.00	Negative	
210	Area 4-28	Wall B	Cream	Drywall	0.00	Negative	
211	Area 4-28	Column	Cream	Concrete	0.00	Negative	
212	Area 4-29	Door	Varnish	Wood	0.00	Negative	
213	Area 4-29	Door Casing	Varnish	Wood	0.00	Negative	
214	Area 4-29	Wall A	Cream	Drywall	0.00	Negative	
215	Area 4-29	Wall B	Cream	Drywall	0.00	Negative	
216	Area 4-29	Wall C	Cream	Drywall	0.00	Negative	
217	Area 4-29	Wall D	Cream	Drywall	0.00	Negative	
218	Area 4-30	Door	Varnish	Wood	0.00	Negative	
219	Area 4-30	Door Casing	Varnish	Wood	0.00	Negative	
220	Area 4-30	Wall A	Cream	Drywall	0.00	Negative	
221	Area 4-30	Wall B	Cream	Drywall	0.00	Negative	
222	Area 4-30	Wall C	Cream	Drywall	0.00	Negative	
223	Area 4-30	Wall D	Cream	Drywall	0.00	Negative	
224	Area 4-31	Door	Varnish	Wood	0.00	Negative	
225	Area 4-31	Door Casing	Varnish	Wood	0.00	Negative	
226	Area 4-31	Wall A	Cream	Drywall	0.00	Negative	
227	Area 4-31	Wall B	Cream	Drywall	0.00	Negative	
228	Area 4-31	Wall C	Cream	Drywall	0.00	Negative	
229	Area 4-31	Wall D	Cream	Drywall	0.00	Negative	
230	Area 4-32	Door	Varnish	Wood	0.00	Negative	
231	Area 4-32	Door Casing	Varnish	Wood	0.00	Negative	
232	Area 4-32	Wall A	Cream	Drywall	0.00	Negative	
233	Area 4-32	Wall B	Cream	Drywall	0.00	Negative	
234	Area 4-32	Wall C	Cream	Drywall	0.00	Negative	
235	Area 4-32	Wall D	Cream	Drywall	0.00	Negative	
236	Area 4-29 B	Door	Pink	Metal	0.00	Negative	
237	Area 4-29 B	Door Casing	Pink	Metal	0.00	Negative	
238	Area 4-29 B	Wall A	Cream	Drywall	0.00	Negative	
239	Area 4-29 B	Wall B	Cream	Drywall	0.00	Negative	
240	Area 4-29 B	Wall C	Cream	Drywall	0.01	Negative	

PROJECT:	Ave. Barbosa #306 San Juan, PR 00917			CLIENT: Departamento de la Familia			
DATE:	3/14/2018	4th Floor Area		LBP Inspector: Harry Peña			
Sample ID.	Functional Space	Location	Color	Subst.	XRF Reading	Pos/Neg	Comments
241	Area 4-29 B	Wall D	Cream	Drywall	0.00	Negative	
242	Area 4-34	Wall A	Cream	Drywall	0.00	Negative	
243	Area 4-34	Wall B	Cream	Drywall	0.00	Negative	
244	Area 4-34	Wall C	Cream	Drywall	0.00	Negative	
245	Area 4-34	Wall D	Cream	Drywall	0.00	Negative	
246	Area 4-35	Door	Varnish	Wood	0.00	Negative	
247	Area 4-35	Door Casing	Varnish	Wood	0.00	Negative	
248	Area 4-36	Wall A	Cream	Drywall	0.00	Negative	
249	Area 4-36	Wall B	Cream	Drywall	0.00	Negative	
250	Area 4-36	Wall C	Cream	Drywall	0.00	Negative	
251	Area 4-36	Wall D	Cream	Drywall	0.00	Negative	
252	Area 4-36 B	Wall A	Cream	Drywall	0.00	Negative	
253	Area 4-36 B	Wall B	Cream	Drywall	0.00	Negative	
254	Area 4-36 B	Wall C	Cream	Drywall	0.00	Negative	
255	Area 4-36 B	Wall D	Cream	Drywall	0.00	Negative	
256	Area 4-37	Door	Pink	Metal	0.00	Negative	
257	Area 4-37	Door Casing	Pink	Metal	0.00	Negative	
258	Area 4-37	Wall A	Cream	Drywall	0.00	Negative	
259	Area 4-37	Wall B	Cream	Drywall	0.00	Negative	
260	Area 4-37	Wall C	Cream	Drywall	0.00	Negative	
261	Area 4-37	Wall D	Cream	Drywall	0.00	Negative	
262	Area 4-38	Door	Pink	Metal	0.00	Negative	
263	Area 4-38	Door Casing	Pink	Metal	0.00	Negative	
264	Area 4-38	Wall A	Cream	Drywall	0.00	Negative	
265	Area 4-38	Wall B	Cream	Drywall	0.00	Negative	
266	Area 4-38	Wall C	Cream	Drywall	0.00	Negative	
267	Area 4-38	Wall D	Cream	Drywall	0.00	Negative	
268	Area 4-49	Door	Varnish	Wood	0.00	Negative	
269	Area 4-49	Door Casing	Varnish	Wood	0.00	Negative	
270	Area 4-49	Wall A	Cream	Drywall	0.01	Negative	
271	Area 4-49	Wall B	Cream	Drywall	0.00	Negative	
272	Area 4-49	Wall C	Cream	Concrete	0.00	Negative	
273	Area 4-49	Wall D	Green	Drywall	0.00	Negative	
274	Area 4-49	Window Casing	Black	Metal	0.00	Negative	
275	Area 4-51	Wall A	Cream	Drywall	0.00	Negative	
276	Area 4-51	Wall B	Cream	Drywall	0.00	Negative	
277	Area 4-51	Wall C	Cream	Drywall	0.00	Negative	
278	Area 4-51	Wall D	Cream	Drywall	0.00	Negative	
279	Area 4-52	Wall A	Cream	Drywall	0.00	Negative	
280	Area 4-52	Wall B	Cream	Drywall	0.00	Negative	
281	Area 4-52	Wall C	Cream	Drywall	0.00	Negative	
282	Area 4-52	Wall D	Cream	Drywall	0.00	Negative	
283	Area 4-52	Column	Cream	Concrete	0.00	Negative	
284	Area 4-53	Door	Pink	Metal	0.00	Negative	
285	Area 4-53	Door Casing	Pink	Metal	0.00	Negative	
286	Area 4-53	Wall A	Yellow	Drywall	0.00	Negative	
287	Area 4-53	Wall B	Green	Drywall	0.00	Negative	
288	Area 4-53	Wall C	Green	Drywall	0.00	Negative	
289	Area 4-53	Wall D	Yellow	Drywall	0.00	Negative	
290	Area 4-53	Fascia	Yellow	Drywall	0.00	Negative	
291	Calibration				1.00		
292	Calibration				1.00		
293	Calibration				1.00		
294	Area 4-54	Door	Varnish	Wood	0.00	Negative	
295	Area 4-54	Door Casing	Varnish	Wood	0.00	Negative	
296	Area 4-54	Wall A	Green	Drywall	0.00	Negative	
297	Area 4-54	Wall B	Green	Drywall	0.00	Negative	
298	Area 4-54	Wall C	Yellow	Drywall	0.00	Negative	
299	Area 4-54	Wall D	Yellow	Drywall	0.00	Negative	
300	Area 4-54	Wall D	Yellow	Drywall	0.00	Negative	

PROJECT:	Ave. Barbosa #306 San Juan, PR 00917			CLIENT: Departamento de la Familia			
DATE:	3/14/2018	4th Floor Area		LBP Inspector: Harry Peña			
Sample ID.	Functional Space	Location	Color	Subst.	XRF Reading	Pos/Neg	Comments
301	Area 4-40	Wall B	Yellow	Concrete	0.00	Negative	
302	Area 4-40	Wall C	Cream	Drywall	0.00	Negative	
303	Area 4-40	Wall D	Cream	Drywall	0.00	Negative	
304	Area 4-39	Door	Pink	Metal	0.00	Negative	
305	Area 4-39	Door Casing	Pink	Metal	0.00	Negative	
306	Area 4-39	Wall A	Cream	Drywall	0.00	Negative	
307	Area 4-39	Wall C	Cream	Drywall	0.00	Negative	
308	Area 4-14	Door	Pink	Metal	0.00	Negative	
309	Area 4-14	Door Casing	Pink	Metal	0.00	Negative	
310	Area 4-14	Wall A	Cream	Drywall	0.01	Negative	
311	Area 4-14	Wall B	Cream	Concrete	0.00	Negative	
312	Area 4-14	Wall C	Cream	Drywall	0.00	Negative	
313	Area 4-14	Wall D	Cream	Drywall	0.00	Negative	
314	Area 4-14	Window Casing	Black	Metal	0.00	Negative	
315	Area 4-15	Door	Varnish	Wood	0.00	Negative	
316	Area 4-15	Door Casing	Varnish	Wood	0.00	Negative	
317	Area 4-15	Wall A	Cream	Drywall	0.00	Negative	
318	Area 4-15	Wall B	Cream	Drywall	0.00	Negative	
319	Area 4-15	Wall C	Cream	Drywall	0.00	Negative	
320	Area 4-15	Wall D	Cream	Drywall	0.00	Negative	
321	Area 4-16	Door	Varnish	Wood	0.00	Negative	
322	Area 4-16	Door Casing	Varnish	Wood	0.00	Negative	
323	Area 4-16	Wall A	Cream	Drywall	0.00	Negative	
324	Area 4-16	Wall B	Cream	Drywall	0.00	Negative	
325	Area 4-16	Wall C	Cream	Drywall	0.00	Negative	
326	Area 4-16	Wall D	Cream	Drywall	0.00	Negative	
327	Area 4-17	Door	Varnish	Wood	0.00	Negative	
328	Area 4-17	Door Casing	Varnish	Wood	0.00	Negative	
329	Area 4-17	Wall A	Cream	Drywall	0.00	Negative	
330	Area 4-17	Wall B	Cream	Drywall	0.00	Negative	
331	Area 4-17	Wall C	Cream	Drywall	0.00	Negative	
332	Area 4-17	Wall D	Cream	Drywall	0.00	Negative	
333	Area 4-18	Door	Varnish	Wood	0.00	Negative	
334	Area 4-18	Door Casing	Varnish	Wood	0.00	Negative	
335	Area 4-18	Wall A	Cream	Drywall	0.00	Negative	
336	Area 4-18	Wall B	Cream	Drywall	0.00	Negative	
337	Area 4-18	Wall C	Cream	Drywall	0.00	Negative	
338	Area 4-18	Wall D	Cream	Drywall	0.00	Negative	
339	Area 4-18	Wall D	Yellow	Drywall	0.00	Negative	
340	Area 4-18	Wall D	Blue	Concrete	0.00	Negative	
341	Area 4-68	Door	Pink	Metal	0.00	Negative	
342	Area 4-68	Door Casing	Pink	Metal	0.00	Negative	
343	Area 4-68	Wall A	Cream	Drywall	0.00	Negative	
344	Area 4-68	Wall B	Cream	Drywall	0.00	Negative	
345	Area 4-68	Wall C	Cream	Drywall	0.00	Negative	
346	Area 4-68	Wall D	Cream	Concrete	0.00	Negative	
347	Area 4-68	Window Casing	Black	Metal	0.01	Negative	
348	Area 4-69	Floor Tile	Cream	Ceramic	0.00	Negative	
349	Area 4-69	Floor Tile	Gray	Ceramic	0.00	Negative	
350	Area 4-69	Wall A	Cream	Drywall	0.00	Negative	
351	Area 4-69	Wall B	Cream	Drywall	0.00	Negative	
352	Area 4-69	Wall C	Cream	Drywall	0.00	Negative	
353	Area 4-69	Wall D	Blue	Drywall	0.00	Negative	
354	Area 4-69	Ceiling	Blue	Drywall	0.00	Negative	
355	Area 4-69	Window Casing	Black	Metal	0.00	Negative	
356	Area 4-69	Fascia	White	Drywall	0.00	Negative	
357	Area 4-69	Door	Pink	Metal	0.00	Negative	
358	Area 4-69	Door Casing	Pink	Metal	0.00	Negative	
359	Area 4-71	Door	Pink	Metal	0.00	Negative	
360	Area 4-71	Door Casing	Pink	Metal	0.00	Negative	

PROJECT:	Ave. Barbosa #306 San Juan, PR 00917			CLIENT: Departamento de la Familia			
DATE:	3/14/2018	4th Floor Area		LBP Inspector: Harry Peña			
Sample ID.	Functional Space	Location	Color	Subst.	XRF Reading	Pos/Neg	Comments
361	Area 4-71	Wall A	Cream	Drywall	0.00	Negative	
362	Area 4-71	Wall B	Cream	Drywall	0.00	Negative	
363	Area 4-71	Wall C	Cream	Drywall	0.00	Negative	
364	Area 4-71	Wall D	Cream	Drywall	0.00	Negative	
365	Area 4-71	Fascia	Cream	Drywall	0.00	Negative	
366	Area 4-70	Wall A	Cream	Drywall	0.00	Negative	
367	Area 4-70	Wall C	Cream	Drywall	0.00	Negative	
368	Area 4-57	Door	Pink	Metal	0.00	Negative	
369	Area 4-57	Door Casing	Pink	Metal	0.00	Negative	
370	Area 4-57	Wall A	Cream	Drywall	0.00	Negative	
371	Area 4-57	Wall B	Cream	Drywall	0.00	Negative	
372	Area 4-57	Wall C	Cream	Drywall	0.00	Negative	
373	Area 4-57	Wall D	Cream	Drywall	0.00	Negative	
374	Area 4-55	Door	Pink	Metal	0.00	Negative	
375	Area 4-55	Door Casing	Pink	Metal	0.01	Negative	
376	Area 4-55	Wall A	Cream	Drywall	0.00	Negative	
377	Area 4-55	Wall B	Cream	Drywall	0.00	Negative	
378	Area 4-55	Wall D	Cream	Drywall	0.00	Negative	
379	Area 4-41	Wall A	Cream	Drywall	0.00	Negative	
380	Area 4-41	Wall B	Cream	Drywall	0.00	Negative	
381	Area 4-41	Wall C	Cream	Concrete	0.00	Negative	
382	Area 4-41	Wall D	Cream	Drywall	0.00	Negative	
383	Area 4-41	Window Casing	Black	Metal	0.00	Negative	
384	Area 4-42	Door	Varnish	Wood	0.00	Negative	
385	Area 4-42	Door Casing	Varnish	Wood	0.00	Negative	
386	Area 4-42	Wall A	Cream	Drywall	0.00	Negative	
387	Area 4-42	Wall B	Cream	Concrete	0.00	Negative	
388	Area 4-42	Wall C	Cream	Drywall	0.00	Negative	
389	Area 4-42	Wall D	Cream	Drywall	0.00	Negative	
390	Area 4-43	Door	Varnish	Wood	0.00	Negative	
391	Area 4-43	Door Casing	Varnish	Wood	0.00	Negative	
392	Area 4-43	Wall A	Cream	Drywall	0.00	Negative	
393	Area 4-43	Wall B	Cream	Concrete	0.00	Negative	
394	Area 4-43	Wall C	Cream	Drywall	0.00	Negative	
395	Area 4-43	Wall D	Cream	Drywall	0.00	Negative	
396	Area 4-43	Window Casing	Black	Metal	0.00	Negative	
397	Area 4-44	Door	Varnish	Wood	0.00	Negative	
398	Area 4-44	Door Casing	Varnish	Wood	0.00	Negative	
399	Area 4-44	Wall A	Cream	Drywall	0.00	Negative	
400	Area 4-44	Wall B	Cream	Concrete	0.00	Negative	
401	Area 4-44	Wall C	Cream	Drywall	0.00	Negative	
402	Area 4-44	Wall D	Cream	Drywall	0.00	Negative	
403	Area 4-44	Window Casing	Black	Metal	0.00	Negative	
404	Area 4-45	Door	Varnish	Wood	0.00	Negative	
405	Area 4-45	Door Casing	Varnish	Wood	0.00	Negative	
406	Area 4-45	Wall A	Cream	Drywall	0.00	Negative	
407	Area 4-45	Wall B	Cream	Concrete	0.00	Negative	
408	Area 4-45	Wall C	Cream	Drywall	0.00	Negative	
409	Area 4-45	Wall D	Cream	Drywall	0.00	Negative	
410	Area 4-45	Window Casing	Black	Metal	0.00	Negative	
411	Area 4-46	Door	Varnish	Wood	0.00	Negative	
412	Area 4-46	Door Casing	Varnish	Wood	0.00	Negative	
413	Area 4-46	Wall A	Cream	Drywall	0.00	Negative	
414	Area 4-46	Wall B	Cream	Concrete	0.00	Negative	
415	Area 4-46	Wall C	Cream	Drywall	0.00	Negative	
416	Area 4-46	Wall D	Cream	Drywall	0.00	Negative	
417	Area 4-46	Window Casing	Black	Metal	0.00	Negative	
418	Area 4-47	Door	Varnish	Wood	0.00	Negative	
419	Area 4-47	Door Casing	Varnish	Wood	0.00	Negative	
420	Area 4-47	Wall A	Cream	Drywall	0.00	Negative	

PROJECT:	Ave. Barbosa #306 San Juan, PR 00917			CLIENT: Departamento de la Familia			
DATE:	3/14/2018	4th Floor Area		LBP Inspector: Harry Peña			
Sample ID.	Functional Space	Location	Color	Subst.	XRF Reading	Pos/Neg	Comments
421	Area 4-47	Wall B	Cream	Concrete	0.00	Negative	
422	Area 4-47	Wall C	Cream	Drywall	0.00	Negative	
423	Area 4-47	Wall D	Cream	Drywall	0.00	Negative	
424	Area 4-47	Window Casing	Black	Metal	0.00	Negative	
425	Area 4-48	Door	Varnish	Wood	0.00	Negative	
426	Area 4-48	Door Casing	Varnish	Wood	0.00	Negative	
427	Area 4-48	Wall A	Cream	Drywall	0.00	Negative	
428	Area 4-48	Wall B	Cream	Concrete	0.00	Negative	
429	Area 4-48	Wall C	Cream	Concrete	0.00	Negative	
430	Area 4-48	Wall D	Cream	Drywall	0.00	Negative	
431	Area 4-48	Window Casing	Black	Metal	0.00	Negative	
432	Area 4-63	Door	Varnish	Wood	0.00	Negative	
433	Area 4-63	Door Casing	Varnish	Wood	0.00	Negative	
434	Area 4-63	Wall A	Cream	Drywall	0.00	Negative	
435	Area 4-63	Wall B	Cream	Drywall	0.00	Negative	
436	Area 4-63	Wall C	Green	Concrete	0.00	Negative	
437	Area 4-63	Wall D	Cream	Drywall	0.00	Negative	
438	Area 4-64	Door	Varnish	Wood	0.00	Negative	
439	Area 4-64	Door Casing	Varnish	Wood	0.00	Negative	
440	Area 4-64	Wall A	Cream	Drywall	0.00	Negative	
441	Area 4-64	Wall B	Cream	Drywall	0.00	Negative	
442	Area 4-64	Wall C	Cream	Drywall	0.00	Negative	
443	Area 4-64	Wall D	Cream	Drywall	0.00	Negative	
444	Area 4-64	Wall C	Cream	Concrete	0.00	Negative	
445	Area 4-64	Window Casing	Black	Metal	0.00	Negative	
446	Area 4-65	Door	Varnish	Wood	0.00	Negative	
447	Area 4-65	Door Casing	Varnish	Wood	0.00	Negative	
448	Area 4-65	Wall A	Cream	Drywall	0.00	Negative	
449	Area 4-65	Wall B	Yellow	Drywall	0.00	Negative	
450	Area 4-65	Wall C	Cream	Concrete	0.00	Negative	
451	Area 4-65	Wall D	Cream	Drywall	0.00	Negative	
452	Area 4-65	Window Casing	Black	Metal	0.00	Negative	
453	Area 4-66	Door	Varnish	Wood	0.00	Negative	
454	Area 4-66	Door Casing	Varnish	Wood	0.00	Negative	
455	Area 4-66	Wall A	Cream	Drywall	0.00	Negative	
456	Area 4-66	Wall B	Cream	Drywall	0.00	Negative	
457	Area 4-66	Wall C	Cream	Concrete	0.00	Negative	
458	Area 4-66	Wall D	Cream	Concrete	0.00	Negative	
459	Area 4-66	Window Casing	Black	Metal	0.00	Negative	
460	Area 4-62	Door	Varnish	Wood	0.00	Negative	
461	Area 4-62	Door Casing	Varnish	Wood	0.00	Negative	
462	Area 4-62	Wall A	Cream	Drywall	0.00	Negative	
463	Area 4-62	Wall B	Cream	Drywall	0.00	Negative	
464	Area 4-62	Wall C	Cream	Drywall	0.00	Negative	
465	Area 4-62	Wall D	Cream	Drywall	0.00	Negative	
466	Area 4-62	Column	Green	Concrete	0.00	Negative	
467	Area 4-67	Door	Varnish	Wood	0.00	Negative	
468	Area 4-67	Door Casing	Varnish	Wood	0.00	Negative	
469	Area 4-67	Wall A	Cream	Drywall	0.00	Negative	
470	Area 4-67	Wall B	Cream	Drywall	0.00	Negative	
471	Area 4-67	Wall C	Cream	Drywall	0.00	Negative	
472	Area 4-67	Wall D	Cream	Concrete	0.00	Negative	
473	Area 4-67	Window Casing	Black	Metal	0.00	Negative	
474	Area 4-55	Door	Varnish	Wood	0.01	Negative	
475	Area 4-55	Door Casing	Varnish	Wood	0.02	Negative	
476	Area 4-55	Wall A	Cream	Drywall	0.01	Negative	
477	Area 4-55	Wall B	Cream	Drywall	0.00	Negative	
478	Area 4-55	Wall C	Cream	Drywall	0.00	Negative	
479	Area 4-55	Wall D	Cream	Drywall	0.00	Negative	
480	Area 4-61	Door	Varnish	Wood	0.00	Negative	

PROJECT:	Ave. Barbosa #306 San Juan, PR 00917			CLIENT: Departamento de la Familia			
DATE:	3/14/2018	4th Floor Area		LBP Inspector: Harry Peña			
Sample ID.	Functional Space	Location	Color	Subst.	XRF Reading	Pos/Neg	Comments
481	Area 4-61	Door Casing	Cream	Metal	0.00	Negative	
482	Area 4-61	Wall A	Cream	Drywall	0.00	Negative	
483	Area 4-61	Wall D	Cream	Drywall	0.00	Negative	
484	Area 4-60	Door	Pink	Metal	0.00	Negative	
485	Area 4-60	Door Casing	Pink	Metal	0.00	Negative	
486	Area 4-60	Wall A	Cream	Drywall	0.00	Negative	
487	Area 4-60	Wall B	Cream	Drywall	0.00	Negative	
488	Area 4-60	Wall C	Cream	Drywall	0.00	Negative	
489	Area 4-60	Wall D	Cream	Drywall	0.00	Negative	
490	Area 4-60	Door	Varnish	Wood	0.00	Negative	
491	Area 4-60	Door Casing	Varnish	Wood	0.00	Negative	
492	Area 4-60	Fascia	Green	Drywall	0.00	Negative	
493	Calibration				1.00		
494	Calibration				1.00		
495	Calibration				1.00		

PROJECT:	Ave. Barbosa #306 San Juan, PR 00917			CLIENT: Departamento de la Familia			
DATE:	3/23/2018	5th Floor Area		LBP Inspector: Harry Peña			
Sample ID.	Functional Space	Location	Color	Subst.	XRF Reading	Pos/Neg	Comments
1	Calibration				1.00		
2	Calibration				1.00		
3	Calibration				1.00		
4	Area 5-1	Wall A	Cream	Concrete	0.00	Negative	
5	Area 5-1	Wall B	Cream	Concrete	0.00	Negative	
6	Area 5-1	Window Casing	Black	Metal	0.00	Negative	
7	Area 5-1	Elevator Door	Cream	Metal	0.00	Negative	
8	Area 5-1	Elevator Door Casing	Cream	Metal	0.00	Negative	
9	Area 5-1	Wall A	Blue	Concrete	0.00	Negative	
10	Area 5-1	Wall B	Cream	Drywall	0.00	Negative	
11	Area 5-1	Wall C	Cream	Drywall	0.00	Negative	
12	Area 5-1	Wall D	Cream	Drywall	0.00	Negative	
13	Area 5-1	Wall C	Cream	Concrete	0.00	Negative	
14	Area 5-1	Ceiling	Blue	Drywall	0.00	Negative	
15	Area 5-1	Fascia	Cream	Drywall	0.00	Negative	
16	Area 5-2	Door	Cream	Metal	0.00	Negative	
17	Area 5-2	Door Casing	Cream	Metal	0.00	Negative	
18	Area 5-2	Wall A	Cream	Concrete	0.00	Negative	
19	Area 5-2	Wall B	Cream	Drywall	0.00	Negative	
20	Area 5-2	Wall C	Cream	Drywall	0.00	Negative	
21	Area 5-2	Wall D	Cream	Drywall	0.00	Negative	
22	Area 5-2	Wall C	Purple	Drywall	0.00	Negative	
23	Area 5-2	Ceiling	Blue	Drywall	0.00	Negative	
24	Area 5-2	Fascia	Cream	Drywall	0.00	Negative	
25	Area 5-3	Wall A	Cream	Concrete	0.00	Negative	
26	Area 5-3	Wall B	Cream	Drywall	0.00	Negative	
27	Area 5-3	Wall C	Cream	Drywall	0.00	Negative	
28	Area 5-3	Wall D	Cream	Drywall	0.00	Negative	
29	Area 5-3	Door	Varnish	Wood	0.00	Negative	
30	Area 5-3	Door Casing	Varnish	Wood	0.00	Negative	
31	Area 5-4	Door	Varnish	Wood	0.00	Negative	
32	Area 5-4	Door Casing	Varnish	Wood	0.00	Negative	
33	Area 5-4	Wall A	Purple	Concrete	0.00	Negative	
34	Area 5-4	Wall B	Cream	Drywall	0.00	Negative	
35	Area 5-4	Wall C	Cream	Drywall	0.00	Negative	
36	Area 5-4	Wall D	Cream	Drywall	0.00	Negative	
37	Area 5-5	Door	Varnish	Wood	0.00	Negative	
38	Area 5-5	Door Casing	Varnish	Wood	0.00	Negative	
39	Area 5-5	Wall A	Purple	Concrete	0.00	Negative	
40	Area 5-5	Wall B	Green	Concrete	0.00	Negative	
41	Area 5-5	Wall C	Cream	Drywall	0.00	Negative	
42	Area 5-5	Wall D	Cream	Drywall	0.00	Negative	
43	Area 5-5	Window Casing	Black	Metal	0.00	Negative	
44	Area 5-6	Wall A	Cream	Drywall	0.00	Negative	
45	Area 5-6	Wall B	Cream	Concrete	0.00	Negative	
46	Area 5-6	Wall C	Purple	Drywall	0.00	Negative	
47	Area 5-6	Window Casing	Black	Metal	0.00	Negative	
48	Area 5-7	Door	Varnish	Wood	0.00	Negative	
49	Area 5-7	Door Casing	Varnish	Wood	0.00	Negative	
50	Area 5-7	Wall A	Cream	Drywall	0.00	Negative	
51	Area 5-7	Wall B	Cream	Drywall	0.00	Negative	
52	Area 5-7	Wall C	Cream	Drywall	0.00	Negative	
53	Area 5-7	Wall D	Cream	Drywall	0.00	Negative	
54	Area 5-8	Door	Varnish	Wood	0.00	Negative	
55	Area 5-8	Door Casing	Varnish	Wood	0.00	Negative	
56	Area 5-8	Wall A	Cream	Drywall	0.00	Negative	
57	Area 5-8	Wall B	Cream	Drywall	0.00	Negative	
58	Area 5-8	Wall C	Cream	Drywall	0.00	Negative	
59	Area 5-8	Wall D	Cream	Drywall	0.00	Negative	
60	Area 5-9	Door	Varnish	Wood	0.00	Negative	

PROJECT:	Ave. Barbosa #306 San Juan, PR 00917			CLIENT: Departamento de la Familia			
DATE:	3/23/2018	5th Floor Area		LBP Inspector: Harry Peña			
Sample ID.	Functional Space	Location	Color	Subst.	XRF Reading	Pos/Neg	Comments
61	Area 5-9	Door Casing	Varnish	Wood	0.00	Negative	
62	Area 5-9	Wall A	Cream	Drywall	0.00	Negative	
63	Area 5-9	Wall B	Cream	Drywall	0.00	Negative	
64	Area 5-9	Wall C	Cream	Drywall	0.00	Negative	
65	Area 5-9	Wall D	Cream	Drywall	0.00	Negative	
66	Area 5-10	Door	Varnish	Wood	0.00	Negative	
67	Area 5-10	Door Casing	Varnish	Wood	0.00	Negative	
68	Area 5-10	Wall A	Cream	Drywall	0.00	Negative	
69	Area 5-10	Wall B	Cream	Drywall	0.00	Negative	
70	Area 5-10	Wall C	Cream	Drywall	0.00	Negative	
71	Area 5-10	Wall D	Cream	Drywall	0.00	Negative	
72	Area 5-11	Door	Cream	Metal	0.00	Negative	
73	Area 5-11	Door Casing	Cream	Metal	0.00	Negative	
74	Area 5-11	Wall A	Purple	Drywall	0.00	Negative	
75	Area 5-11	Wall B	Cream	Drywall	0.00	Negative	
76	Area 5-11	Wall C	Cream	Drywall	0.00	Negative	
77	Area 5-11	Wall D	Cream	Drywall	0.00	Negative	
78	Area 5-12	Door	Varnish	Wood	0.00	Negative	
79	Area 5-12	Door Casing	Varnish	Wood	0.00	Negative	
80	Area 5-12	Wall A	Cream	Drywall	0.00	Negative	
81	Area 5-12	Wall B	Cream	Drywall	0.00	Negative	
82	Area 5-12	Wall C	Cream	Drywall	0.00	Negative	
83	Area 5-12	Wall D	Cream	Drywall	0.00	Negative	
84	Area 5-13	Door	Varnish	Wood	0.00	Negative	
85	Area 5-13	Door Casing	Varnish	Wood	0.00	Negative	
86	Area 5-13	Wall A	Cream	Drywall	0.00	Negative	
87	Area 5-13	Wall B	Purple	Concrete	0.00	Negative	
88	Area 5-13	Wall C	Cream	Drywall	0.00	Negative	
89	Area 5-13	Wall D	Cream	Drywall	0.00	Negative	
90	Area 5-14	Door	Varnish	Wood	0.00	Negative	
91	Area 5-14	Door Casing	Varnish	Wood	0.00	Negative	
92	Area 5-14	Wall A	Cream	Drywall	0.00	Negative	
93	Area 5-14	Wall B	Cream	Concrete	0.00	Negative	
94	Area 5-14	Wall C	Cream	Drywall	0.00	Negative	
95	Area 5-14	Wall D	Cream	Drywall	0.00	Negative	
96	Area 5-15	Wall A	Cream	Drywall	0.00	Negative	
97	Area 5-15	Wall B	Cream	Concrete	0.00	Negative	
98	Area 5-15	Wall C	Cream	Concrete	0.00	Negative	
99	Area 5-15	Wall C	Blue	Drywall	0.00	Negative	
100	Area 5-16	Door	Cream	Metal	0.00	Negative	
101	Area 5-16	Door Casing	Cream	Metal	0.00	Negative	
102	Area 5-16	Wall A	Cream	Drywall	0.00	Negative	
103	Area 5-16	Wall B	Cream	Drywall	0.00	Negative	
104	Area 5-16	Wall C	Cream	Drywall	0.00	Negative	
105	Area 5-16	Wall D	Cream	Drywall	0.00	Negative	
106	Area 5-16	Ceiling	Blue	Drywall	0.00	Negative	
107	Area 5-19	Door	Varnish	Wood	0.00	Negative	
108	Area 5-19	Door Casing	Varnish	Wood	0.00	Negative	
109	Area 5-19	Wall A	Green	Drywall	0.00	Negative	
110	Area 5-19	Wall B	Green	Concrete	0.00	Negative	
111	Area 5-19	Wall C	Green	Drywall	0.00	Negative	
112	Area 5-19	Wall D	Green	Drywall	0.00	Negative	
113	Area 5-20	Door	Varnish	Wood	0.00	Negative	
114	Area 5-20	Door Casing	Varnish	Wood	0.00	Negative	
115	Area 5-20	Wall A	Yellow	Drywall	0.00	Negative	
116	Area 5-20	Wall B	Cream	Concrete	0.00	Negative	
117	Area 5-20	Wall C	Yellow	Concrete	0.00	Negative	
118	Area 5-20	Wall D	Cream	Concrete	0.00	Negative	
119	Area 5-20	Window Casing	Black	Metal	0.00	Negative	
120	Area 5-20	Fascia	Cream	Drywall	0.00	Negative	

PROJECT:	Ave. Barbosa #306 San Juan, PR 00917			CLIENT: Departamento de la Familia			
DATE:	3/23/2018	5th Floor Area		LBP Inspector: Harry Peña			
Sample ID.	Functional Space	Location	Color	Subst.	XRF Reading	Pos/Neg	Comments
121	Area 5-21	Door	Varnish	Wood	0.00	Negative	
122	Area 5-21	Door Casing	Varnish	Wood	0.00	Negative	
123	Area 5-21	Wall A	Cream	Drywall	0.00	Negative	
124	Area 5-21	Wall B	Cream	Drywall	0.00	Negative	
125	Area 5-21	Wall C	Cream	Drywall	0.00	Negative	
126	Area 5-21	Wall D	Cream	Drywall	0.00	Negative	
127	Area 5-22	Door	Varnish	Wood	0.00	Negative	
128	Area 5-22	Door Casing	Varnish	Wood	0.00	Negative	
129	Area 5-22	Wall A	Green	Drywall	0.00	Negative	
130	Area 5-22	Wall B	Green	Concrete	0.00	Negative	
131	Area 5-22	Wall C	Green	Drywall	0.00	Negative	
132	Area 5-22	Wall D	Green	Drywall	0.00	Negative	
133	Area 5-22	Wall Tile	White	Ceramic	0.00	Negative	
134	Area 5-22	Floor Tile	Gray	Ceramic	0.00	Negative	
135	Area 5-22	Ceiling	White	Drywall	0.00	Negative	
136	Area 5-23	Door	Varnish	Wood	0.00	Negative	
137	Area 5-23	Door Casing	Varnish	Wood	0.00	Negative	
138	Area 5-23	Wall A	Cream	Drywall	0.00	Negative	
139	Area 5-23	Wall B	Cream	Drywall	0.00	Negative	
140	Area 5-23	Wall C	Cream	Drywall	0.00	Negative	
141	Area 5-23	Wall C	Cream	Concrete	0.00	Negative	
142	Area 5-23	Fascia	White	Drywall	0.00	Negative	
143	Area 5-24	Door	Varnish	Wood	0.00	Negative	
144	Area 5-24	Door Casing	Varnish	Wood	0.00	Negative	
145	Area 5-24	Wall A	Cream	Drywall	0.00	Negative	
146	Area 5-24	Wall B	Cream	Drywall	0.00	Negative	
147	Area 5-24	Wall C	Cream	Drywall	0.00	Negative	
148	Area 5-24	Wall D	Blue	Drywall	0.00	Negative	
149	Area 5-25	Door	Varnish	Wood	0.00	Negative	
150	Area 5-25	Door Casing	Varnish	Wood	0.00	Negative	
151	Area 5-25	Wall A	Cream	Drywall	0.00	Negative	
152	Area 5-25	Wall B	Cream	Drywall	0.00	Negative	
153	Area 5-25	Wall C	Cream	Drywall	0.00	Negative	
154	Area 5-25	Wall D	Blue	Drywall	0.00	Negative	
155	Area 5-27	Wall A	Cream	Drywall	0.00	Negative	
156	Area 5-27	Wall B	Cream	Drywall	0.00	Negative	
157	Area 5-27	Wall D	Cream	Drywall	0.00	Negative	
158	Area 5-38	Door	Cream	Metal	0.00	Negative	
159	Area 5-38	Door Casing	Cream	Metal	0.00	Negative	
160	Area 5-38	Wall A	Cream	Drywall	0.00	Negative	
161	Area 5-38	Wall C	Cream	Concrete	0.00	Negative	
162	Area 5-38	Wall C	Blue	Concrete	0.00	Negative	
163	Area 5-38	Ceiling	Blue	Drywall	0.00	Negative	
164	Area 5-32	Door	Cream	Metal	0.00	Negative	
165	Area 5-32	Door Casing	Cream	Metal	0.00	Negative	
166	Area 5-32	Wall A	Blue	Drywall	0.00	Negative	
167	Area 5-32	Wall B	Blue	Drywall	0.00	Negative	
168	Area 5-32	Wall C	Blue	Drywall	0.00	Negative	
169	Area 5-32	Wall D	Blue	Drywall	0.00	Negative	
170	Area 5-32	Wall B	Blue	Concrete	0.00	Negative	
171	Area 5-35	Door	Varnish	Wood	0.00	Negative	
172	Area 5-35	Door Casing	Varnish	Wood	0.00	Negative	
173	Area 5-35	Wall A	Cream	Drywall	0.00	Negative	
174	Area 5-35	Wall B	Blue	Drywall	0.00	Negative	
175	Area 5-35	Wall C	Cream	Drywall	0.00	Negative	
176	Area 5-35	Wall D	Blue	Drywall	0.00	Negative	
177	Area 5-35	Column	Blue	Concrete	0.00	Negative	
178	Area 5-41	Door	Varnish	Wood	0.00	Negative	
179	Area 5-41	Door Casing	Varnish	Wood	0.00	Negative	
180	Area 5-41	Wall A	Cream	Drywall	0.00	Negative	

PROJECT:	Ave. Barbosa #306 San Juan, PR 00917			CLIENT: Departamento de la Familia			
DATE:	3/23/2018	5th Floor Area		LBP Inspector: Harry Peña			
Sample ID.	Functional Space	Location	Color	Subst.	XRF Reading	Pos/Neg	Comments
181	Area 5-41	Wall B	Cream	Drywall	0.00	Negative	
182	Area 5-41	Wall C	Cream	Concrete	0.00	Negative	
183	Area 5-41	Wall D	Cream	Drywall	0.00	Negative	
184	Area 5-41	Window Casing	Black	Metal	0.00	Negative	
185	Area 5-42	Door	Varnish	Wood	0.00	Negative	
186	Area 5-42	Door Casing	Varnish	Wood	0.00	Negative	
187	Area 5-42	Wall A	Cream	Drywall	0.00	Negative	
188	Area 5-42	Wall B	Cream	Drywall	0.00	Negative	
189	Area 5-42	Wall C	Cream	Concrete	0.00	Negative	
190	Area 5-42	Wall D	Cream	Drywall	0.00	Negative	
191	Area 5-42	Window Casing	Black	Metal	0.00	Negative	
192	Area 5-43	Door	Varnish	Wood	0.00	Negative	
193	Area 5-43	Door Casing	Varnish	Wood	0.00	Negative	
194	Area 5-43	Wall A	Cream	Drywall	0.00	Negative	
195	Area 5-43	Wall B	Cream	Drywall	0.00	Negative	
196	Area 5-43	Wall C	Cream	Concrete	0.00	Negative	
197	Area 5-43	Wall D	Cream	Drywall	0.00	Negative	
198	Area 5-43	Window Casing	Black	Metal	0.00	Negative	
199	Area 5-44	Door	Varnish	Wood	0.00	Negative	
200	Area 5-44	Door Casing	Varnish	Wood	0.00	Negative	
201	Area 5-44	Wall A	Cream	Drywall	0.00	Negative	
202	Area 5-44	Wall B	Cream	Drywall	0.00	Negative	
203	Area 5-44	Wall C	Cream	Concrete	0.00	Negative	
204	Area 5-44	Wall D	Cream	Drywall	0.00	Negative	
205	Area 5-44	Window Casing	Black	Metal	0.00	Negative	
206	Area 5-45	Door	Varnish	Wood	0.00	Negative	
207	Area 5-45	Door Casing	Varnish	Wood	0.00	Negative	
208	Area 5-45	Wall A	Cream	Drywall	0.00	Negative	
209	Area 5-45	Wall B	Cream	Drywall	0.00	Negative	
210	Area 5-45	Wall C	Cream	Concrete	0.00	Negative	
211	Area 5-45	Wall D	Cream	Drywall	0.00	Negative	
212	Area 5-45	Window Casing	Black	Metal	0.00	Negative	
213	Area 5-46	Door	Varnish	Wood	0.00	Negative	
214	Area 5-46	Door Casing	Varnish	Wood	0.00	Negative	
215	Area 5-46	Wall A	Cream	Drywall	0.00	Negative	
216	Area 5-46	Wall B	Cream	Drywall	0.00	Negative	
217	Area 5-46	Wall C	Cream	Concrete	0.00	Negative	
218	Area 5-46	Wall D	Cream	Drywall	0.00	Negative	
219	Area 5-46	Wall D	Cream	Concrete	0.00	Negative	
220	Area 5-46	Window Casing	Black	Metal	0.00	Negative	
221	Area 5-47	Door	Cream	Metal	0.00	Negative	
222	Area 5-47	Door Casing	Cream	Metal	0.00	Negative	
223	Area 5-47	Wall A	Cream	Drywall	0.00	Negative	
224	Area 5-47	Wall A	Blue	Drywall	0.00	Negative	
225	Area 5-47	Wall B	Blue	Drywall	0.00	Negative	
226	Area 5-47	Wall C	Blue	Drywall	0.00	Negative	
227	Area 5-47	Wall D	Cream	Concrete	0.00	Negative	
228	Area 5-47	Window Casing	Black	Metal	0.00	Negative	
229	Area 5-48	Door	Varnish	Wood	0.00	Negative	
230	Area 5-48	Door Casing	Varnish	Wood	0.00	Negative	
231	Area 5-48	Wall A	Cream	Drywall	0.00	Negative	
232	Area 5-48	Wall B	Cream	Drywall	0.00	Negative	
233	Area 5-48	Wall C	Cream	Drywall	0.00	Negative	
234	Area 5-48	Wall D	Cream	Concrete	0.00	Negative	
235	Area 5-49	Door	Varnish	Wood	0.00	Negative	
236	Area 5-49	Door Casing	Varnish	Wood	0.00	Negative	
237	Area 5-49	Wall A	Blue	Drywall	0.00	Negative	
238	Area 5-49	Wall B	Blue	Drywall	0.00	Negative	
239	Area 5-49	Wall C	Blue	Drywall	0.00	Negative	
240	Area 5-49	Wall D	Blue	Drywall	0.00	Negative	

PROJECT:	Ave. Barbosa #306 San Juan, PR 00917			CLIENT: Departamento de la Familia			
DATE:	3/23/2018	5th Floor Area		LBP Inspector: Harry Peña			
Sample ID.	Functional Space	Location	Color	Subst.	XRF Reading	Pos/Neg	Comments
241	Area 5-50	Door	Varnish	Wood	0.00	Negative	
242	Area 5-50	Door Casing	Varnish	Wood	0.00	Negative	
243	Area 5-50	Wall A	Blue	Drywall	0.00	Negative	
244	Area 5-50	Wall B	Blue	Drywall	0.00	Negative	
245	Area 5-50	Wall C	Blue	Drywall	0.00	Negative	
246	Area 5-50	Wall D	Blue	Drywall	0.00	Negative	
247	Area 5-58	Door	Varnish	Wood	0.00	Negative	
248	Area 5-58	Door Casing	Varnish	Wood	0.01	Negative	
249	Area 5-58	Wall A	Cream	Drywall	0.00	Negative	
250	Area 5-58	Wall B	Green	Drywall	0.00	Negative	
251	Area 5-58	Wall C	Blue	Drywall	0.00	Negative	
252	Area 5-58	Wall D	Cream	Concrete	0.00	Negative	
253	Area 5-58 B	Door	Purple	Metal	0.00	Negative	
254	Area 5-58 B	Door Casing	Purple	Metal	0.00	Negative	
255	Area 5-58 B	Wall A	Cream	Drywall	0.00	Negative	
256	Area 5-58 B	Wall B	Cream	Concrete	0.00	Negative	
257	Area 5-58 B	Wall C	Cream	Concrete	0.00	Negative	
258	Area 5-58 B	Wall D	Cream	Concrete	0.00	Negative	
259	Area 5-60	Door	Purple	Metal	0.00	Negative	
260	Area 5-60	Door Casing	Purple	Metal	0.00	Negative	
261	Area 5-60	Wall A	Cream	Drywall	0.00	Negative	
262	Area 5-60	Wall B	Cream	Drywall	0.00	Negative	
263	Area 5-60	Wall C	Purple	Drywall	0.00	Negative	
264	Area 5-60	Wall D	Cream	Concrete	0.00	Negative	
265	Area 5-61	Door	Purple	Metal	0.00	Negative	
266	Area 5-61	Door Casing	Purple	Metal	0.00	Negative	
267	Area 5-61	Wall A	Cream	Drywall	0.00	Negative	
268	Area 5-61	Wall B	Cream	Drywall	0.00	Negative	
269	Area 5-61	Wall C	Cream	Drywall	0.00	Negative	
270	Area 5-61	Wall D	Cream	Concrete	0.00	Negative	
271	Area 5-61	Window Casing	Black	Metal	0.00	Negative	
272	Area 5-62	Door	Purple	Metal	0.00	Negative	
273	Area 5-62	Door Casing	Purple	Metal	0.00	Negative	
274	Area 5-62	Wall A	Cream	Drywall	0.00	Negative	
275	Area 5-62	Wall B	Cream	Drywall	0.00	Negative	
276	Area 5-62	Wall C	Orange	Drywall	0.00	Negative	
277	Area 5-62	Wall D	Cream	Concrete	0.00	Negative	
278	Area 5-62	Window Casing	Black	Metal	0.01	Negative	
279	Area 5-63	Door	Purple	Metal	0.01	Negative	
280	Area 5-63	Door Casing	Purple	Metal	0.00	Negative	
281	Area 5-63	Wall A	Cream	Drywall	0.00	Negative	
282	Area 5-63	Wall B	Cream	Drywall	0.01	Negative	
283	Area 5-63	Wall C	Cream	Drywall	0.00	Negative	
284	Area 5-63	Wall D	Cream	Drywall	0.00	Negative	
285	Area 5-53	Wall A	Cream	Drywall	0.00	Negative	
286	Area 5-53	Wall B	Cream	Drywall	0.00	Negative	
287	Area 5-53	Wall C	Purple	Drywall	0.00	Negative	
288	Area 5-53	Wall D	Cream	Drywall	0.00	Negative	
289	Area 5-57	Door	Varnish	Wood	0.00	Negative	
290	Area 5-57	Door Casing	Varnish	Wood	0.00	Negative	
291	Area 5-57	Wall A	Cream	Drywall	0.01	Negative	
292	Area 5-57	Wall B	Green	Drywall	0.01	Negative	
293	Area 5-57	Wall C	Purple	Drywall	0.00	Negative	
294	Area 5-57	Wall D	Cream	Drywall	0.00	Negative	
295	Area 5-56	Door	Varnish	Wood	0.00	Negative	
296	Area 5-56	Door Casing	Varnish	Wood	0.00	Negative	
297	Area 5-56	Wall A	Cream	Drywall	0.00	Negative	
298	Area 5-56	Wall B	Cream	Drywall	0.00	Negative	
299	Area 5-56	Wall C	Cream	Drywall	0.00	Negative	
300	Area 5-56	Wall D	Cream	Drywall	0.00	Negative	

PROJECT:	Ave. Barbosa #306 San Juan, PR 00917			CLIENT: Departamento de la Familia			
DATE:	3/23/2018	5th Floor Area		LBP Inspector: Harry Peña			
Sample ID.	Functional Space	Location	Color	Subst.	XRF Reading	Pos/Neg	Comments
301	Calibration				1.00		
302	Calibration				1.00		
303	Calibration				1.00		
304	Area 5-55	Door	Varnish	Wood	0.00	Negative	
305	Area 5-55	Door Casing	Varnish	Wood	0.00	Negative	
306	Area 5-55	Wall A	Cream	Drywall	0.00	Negative	
307	Area 5-55	Wall B	Green	Drywall	0.00	Negative	
308	Area 5-55	Wall C	Cream	Drywall	0.00	Negative	
309	Area 5-55	Wall D	Cream	Drywall	0.00	Negative	
310	Area 5-64	Door	Varnish	Wood	0.00	Negative	
311	Area 5-64	Door Casing	Varnish	Wood	0.00	Negative	
312	Area 5-64	Wall A	Cream	Concrete	0.00	Negative	
313	Area 5-64	Wall B	Cream	Drywall	0.00	Negative	
314	Area 5-64	Wall C	Green	Drywall	0.00	Negative	
315	Area 5-64	Wall D	Green	Drywall	0.00	Negative	
316	Area 5-64	Window Casing	Black	Metal	0.00	Negative	
317	Area 5-65	Door	Varnish	Wood	0.00	Negative	
318	Area 5-65	Door Casing	Varnish	Wood	0.00	Negative	
319	Area 5-65	Wall A	Cream	Drywall	0.00	Negative	
320	Area 5-65	Wall B	Cream	Drywall	0.00	Negative	
321	Area 5-65	Wall C	Cream	Drywall	0.00	Negative	
322	Area 5-65	Wall D	Cream	Concrete	0.00	Negative	
323	Area 5-65	Wall Tile	Cream	Ceramic	0.00	Negative	
324	Area 5-65	Wall Tile	Brown	Ceramic	0.00	Negative	
325	Area 5-65	Floor Tile	Cream	Ceramic	0.00	Negative	
326	Area 5-67	Door	Orange	Metal	0.00	Negative	
327	Area 5-67	Door Casing	Orange	Metal	0.00	Negative	
328	Area 5-67	Wall A	Cream	Concrete	0.00	Negative	
329	Area 5-67	Wall B	Cream	Drywall	0.00	Negative	
330	Area 5-67	Wall C	Cream	Drywall	0.00	Negative	
331	Area 5-67	Wall D	Cream	Drywall	0.00	Negative	
332	Area 5-67	Fascia	Cream	Wood	0.00	Negative	
333	Area 5-68	Door	Orange	Metal	0.00	Negative	
334	Area 5-68	Door Casing	Orange	Metal	0.00	Negative	
335	Area 5-68	Wall A	Green	Concrete	0.00	Negative	
336	Area 5-68	Wall B	Green	Drywall	0.00	Negative	
337	Area 5-68	Wall C	Cream	Drywall	0.00	Negative	
338	Area 5-68	Wall D	Cream	Drywall	0.00	Negative	
339	Area 5-66	Wall A	Cream	Drywall	0.00	Negative	
340	Area 5-66	Wall B	Cream	Drywall	0.00	Negative	
341	Area 5-66	Wall C	Cream	Drywall	0.00	Negative	
342	Area 5-66	Wall D	Orange	Drywall	0.00	Negative	
343	Area 5-70	Door	Cream	Metal	0.00	Negative	
344	Area 5-70	Door Casing	Cream	Metal	0.00	Negative	
345	Area 5-70	Wall A	Cream	Concrete	0.00	Negative	
346	Area 5-70	Wall B	Cream	Drywall	0.00	Negative	
347	Area 5-70	Wall C	Blue	Drywall	0.00	Negative	
348	Area 5-70	Wall D	Blue	Drywall	0.00	Negative	
349	Area 5-70	Ceiling	Blue	Drywall	0.00	Negative	
350	Area 5-70	Fascia	White	Drywall	0.01	Negative	
351	Area 5-70	Window Casing	Black	Metal	0.00	Negative	
352	Area 5-53	Wall B	Cream	Drywall	0.00	Negative	
353	Area 5-53	Wall D	Cream	Drywall	0.00	Negative	
354	Area 5-53	Floor Tile	Cream	Concrete	0.00	Negative	
355	Area 5-53	Floor Tile	Green	Concrete	0.00	Negative	
356	Area 5-71	Door	Varnish	Wood	0.00	Negative	
357	Area 5-71	Door Casing	Varnish	Wood	0.00	Negative	
358	Area 5-71	Wall A	Cream	Drywall	0.00	Negative	
359	Area 5-71	Wall B	Cream	Drywall	0.00	Negative	
360	Area 5-71	Wall C	Cream	Drywall	0.00	Negative	

PROJECT:	Ave. Barbosa #306 San Juan, PR 00917			CLIENT: Departamento de la Familia			
DATE:	3/23/2018	5th Floor Area		LBP Inspector: Harry Peña			
Sample ID.	Functional Space	Location	Color	Subst.	XRF Reading	Pos/Neg	Comments
361	Area 5-71	Wall D	Cream	Drywall	0.00	Negative	
362	Area 5-72	Door	Varnish	Wood	0.00	Negative	
363	Area 5-72	Door Casing	Varnish	Wood	0.00	Negative	
364	Area 5-72	Wall A	Cream	Drywall	0.00	Negative	
365	Area 5-72	Wall B	Cream	Drywall	0.00	Negative	
366	Area 5-72	Wall C	Cream	Drywall	0.00	Negative	
367	Area 5-72	Wall D	Cream	Drywall	0.00	Negative	
368	Area 5-73	Door	Varnish	Wood	0.00	Negative	
369	Area 5-73	Door Casing	Varnish	Wood	0.00	Negative	
370	Area 5-73	Wall A	Cream	Drywall	0.00	Negative	
371	Area 5-73	Wall B	Cream	Drywall	0.00	Negative	
372	Area 5-73	Wall C	Cream	Drywall	0.00	Negative	
373	Area 5-73	Wall D	Cream	Drywall	0.00	Negative	
374	Area 5-74	Door	Varnish	Wood	0.00	Negative	
375	Area 5-74	Door Casing	Varnish	Wood	0.00	Negative	
376	Area 5-74	Wall A	Cream	Drywall	0.00	Negative	
377	Area 5-74	Wall B	Cream	Drywall	0.00	Negative	
378	Area 5-74	Wall C	Cream	Drywall	0.00	Negative	
379	Area 5-74	Wall D	Cream	Drywall	0.00	Negative	
380	Area 5-75	Door	Varnish	Wood	0.00	Negative	
381	Area 5-75	Door Casing	Varnish	Wood	0.00	Negative	
382	Area 5-75	Wall A	Cream	Drywall	0.00	Negative	
383	Area 5-75	Wall B	Cream	Drywall	0.01	Negative	
384	Area 5-75	Wall C	Cream	Drywall	0.00	Negative	
385	Area 5-75	Wall D	Cream	Drywall	0.00	Negative	
386	Area 5-75	Frame	Cream	Drywall	0.00	Negative	
387	Area 5-76	Door	Varnish	Wood	0.00	Negative	
388	Area 5-76	Door Casing	Varnish	Wood	0.00	Negative	
389	Area 5-76	Wall A	Cream	Drywall	0.00	Negative	
390	Area 5-76	Wall B	Cream	Drywall	0.00	Negative	
391	Area 5-76	Wall C	Cream	Drywall	0.00	Negative	
392	Area 5-76	Wall D	Cream	Drywall	0.00	Negative	
393	Area 5-77	Door	Varnish	Wood	0.00	Negative	
394	Area 5-77	Door Casing	Varnish	Wood	0.00	Negative	
395	Area 5-77	Wall A	Cream	Drywall	0.00	Negative	
396	Area 5-77	Wall B	Cream	Drywall	0.00	Negative	
397	Area 5-77	Wall C	Cream	Drywall	0.00	Negative	
398	Area 5-77	Wall D	Cream	Drywall	0.00	Negative	
399	Area 5-78	Column	Cream	Concrete	0.00	Negative	
400	Area 5-78	Frame	Cream	Wood	0.00	Negative	
401	Area 5-26	Floor Tile	Cream	Ceramic	0.00	Negative	
402	Area 5-26	Floor Tile	Green	Ceramic	0.00	Negative	
403	Area 5-26	Wall A	Cream	Drywall	0.00	Negative	
404	Area 5-26	Wall C	Cream	Drywall	0.00	Negative	
405	Area 5-28	Door	Varnish	Wood	0.00	Negative	
406	Area 5-28	Door Casing	Varnish	Wood	0.00	Negative	
407	Area 5-28	Wall A	Blue	Drywall	0.00	Negative	
408	Area 5-28	Wall B	Cream	Drywall	0.00	Negative	
409	Area 5-28	Wall C	Blue	Drywall	0.00	Negative	
410	Area 5-28	Wall D	Cream	Drywall	0.00	Negative	
411	Area 5-29	Door	Varnish	Wood	0.00	Negative	
412	Area 5-29	Door Casing	Varnish	Wood	0.00	Negative	
413	Area 5-29	Wall A	Cream	Drywall	0.00	Negative	
414	Area 5-29	Wall B	Cream	Drywall	0.00	Negative	
415	Area 5-29	Wall C	Cream	Drywall	0.00	Negative	
416	Area 5-29	Wall D	Blue	Drywall	0.00	Negative	
417	Area 5-31	Door	Cream	Metal	0.00	Negative	
418	Area 5-31	Door Casing	Cream	Metal	0.00	Negative	
419	Area 5-31	Wall A	Cream	Drywall	0.00	Negative	
420	Area 5-31	Wall B	Cream	Drywall	0.00	Negative	

PROJECT:	Ave. Barbosa #306 San Juan, PR 00917			CLIENT: Departamento de la Familia			
DATE:	3/23/2018	5th Floor Area		LBP Inspector: Harry Peña			
Sample ID.	Functional Space	Location	Color	Subst.	XRF Reading	Pos/Neg	Comments
421	Area 5-31	Wall C	Cream	Drywall	0.00	Negative	
422	Area 5-31	Wall D	Cream	Drywall	0.00	Negative	
423	Area 5-81	Door	Cream	Metal	0.00	Negative	
424	Area 5-81	Door Casing	Cream	Metal	0.00	Negative	
425	Area 5-81	Wall A	Cream	Drywall	0.00	Negative	
426	Area 5-81	Wall B	Cream	Drywall	0.00	Negative	
427	Area 5-81	Wall D	Cream	Drywall	0.00	Negative	
428	Area 5-81	Floor Tile	Cream	Ceramic	0.00	Negative	
429	Area 5-81	Floor Tile	Green	Ceramic	0.00	Negative	
430	Calibration				1.00		
431	Calibration				1.00		
432	Calibration				1.00		

PROJECT:	Ave. Barbosa #306 San Juan, PR 00917			CLIENT: Departamento de la Familia			
DATE:	3/23/2018	6th Floor Area		LBP Inspector: Harry Peña			
Sample ID.	Functional Space	Location	Color	Subst.	XRF Reading	Pos/Neg	Comments
1	Calibration				1.00		
2	Calibration				1.00		
3	Calibration				1.00		
4	Area 6-1	Door	Pink	Metal	0.00	Negative	
5	Area 6-1	Door Casing	Pink	Metal	0.00	Negative	
6	Area 6-1	Wall A	Cream	Concrete	0.00	Negative	
7	Area 6-1	Wall B	Cream	Concrete	0.00	Negative	
8	Area 6-1	Wall C	Cream	Concrete	0.00	Negative	
9	Area 6-1	Wall D	Cream	Concrete	0.00	Negative	
10	Area 6-1	Wall B	Cream	Drywall	0.00	Negative	
11	Area 6-1	Wall C	Cream	Drywall	0.00	Negative	
12	Area 6-1	Elevator Door	Yellow	Metal	0.00	Negative	
13	Area 6-1	Elevator Door Casing	Yellow	Metal	0.00	Negative	
14	Area 6-2	Door	Pink	Metal	0.00	Negative	
15	Area 6-2	Door Casing	Pink	Metal	0.00	Negative	
16	Area 6-2	Wall A	Cream	Concrete	0.00	Negative	
17	Area 6-2	Wall B	Cream	Drywall	0.00	Negative	
18	Area 6-2	Wall D	Cream	Drywall	0.00	Negative	
19	Area 6-2	Window Casing	Black	Metal	0.00	Negative	
20	Area 6-17	Wall A	Cream	Drywall	0.00	Negative	
21	Area 6-17	Wall A	Cream	Drywall	0.00	Negative	
22	Area 6-7	Wall D	Cream	Drywall	0.00	Negative	
23	Area 6-7	Column	Cream	Drywall	0.00	Negative	
24	Area 6-5	Wall A	Cream	Drywall	0.00	Negative	
25	Area 6-5	Column	Cream	Drywall	0.00	Negative	
26	Mechanical Room	Door	Pink	Metal	0.00	Negative	
27	Mechanical Room	Door Casing	Pink	Metal	0.00	Negative	
28	Mechanical Room	Wall A	Cream	Concrete	0.00	Negative	
29	Mechanical Room	Wall B	Cream	Concrete	0.00	Negative	
30	Mechanical Room	Wall C	Cream	Concrete	0.00	Negative	
31	Mechanical Room	Wall D	Cream	Concrete	0.00	Negative	
32	Mechanical Room	Ceiling	Cream	Concrete	0.00	Negative	
33	Mechanical Room	Floor	Green	Concrete	0.00	Negative	
34	Mechanical Room	Beam	Green	Concrete	0.00	Negative	
35	Area 6-8	Door	Pink	Metal	0.00	Negative	
36	Area 6-8	Door Casing	Pink	Metal	0.00	Negative	
37	Area 6-8	Wall A	Cream	Drywall	0.00	Negative	
38	Area 6-8	Wall B	Cream	Drywall	0.00	Negative	
39	Area 6-8	Wall C	Cream	Drywall	0.00	Negative	
40	Area 6-8	Wall D	Cream	Concrete	0.00	Negative	
41	Area 6-8	Window Casing	Black	Metal	0.00	Negative	
42	Area 6-11	Wall C	Cream	Drywall	0.00	Negative	
43	Area 6-11	Wall D	Cream	Drywall	0.00	Negative	
44	Area 6-11	Column	Cream	Drywall	0.00	Negative	
45	Area 6-11	Wall C	Cream	Concrete	0.00	Negative	
46	Area 6-11	Wall C	Cream	Concrete	0.00	Negative	
47	Women's Bathroom	Door	Pink	Metal	0.00	Negative	
48	Women's Bathroom	Door Casing	Pink	Metal	0.00	Negative	
49	Women's Bathroom	Wall Tile	Green	Ceramic	0.00	Negative	
50	Women's Bathroom	Wall Tile	Purple	Ceramic	0.00	Negative	
51	Women's Bathroom	Floor Tile	Green	Ceramic	0.00	Negative	
52	Women's Bathroom	Lavatory	White	Ceramic	0.00	Negative	
53	Women's Bathroom	Toilet	White	Ceramic	0.00	Negative	
54	Women's Bathroom	Partition	Cream	Wood	0.00	Negative	
55	Women's Bathroom	Window Casing	Black	Metal	0.00	Negative	
56	Area 6-13	Column	Cream	Drywall	0.00	Negative	
57	Area 6-13	Wall B	Cream	Drywall	0.00	Negative	
58	Mechanical Room	Door	Pink	Metal	0.00	Negative	
59	Mechanical Room	Door Casing	Pink	Metal	0.00	Negative	
60	Mechanical Room	Wall A	Cream	Concrete	0.00	Negative	

PROJECT:	Ave. Barbosa #306 San Juan, PR 00917			CLIENT: Departamento de la Familia			
DATE:	3/23/2018	6th Floor Area		LBP Inspector: Harry Peña			
Sample ID.	Functional Space	Location	Color	Subst.	XRF Reading	Pos/Neg	Comments
61	Mechanical Room	Wall B	Cream	Concrete	0.00	Negative	
62	Mechanical Room	Wall C	Cream	Concrete	0.00	Negative	
63	Mechanical Room	Wall D	Cream	Concrete	0.00	Negative	
64	Mechanical Room	Ceiling	Cream	Concrete	0.00	Negative	
65	Mechanical Room	Floor	Green	Concrete	0.00	Negative	
66	Mechanical Room	Beam	Green	Concrete	0.00	Negative	
67	Mechanical Room Hallway	Wall A	Cream	Concrete	0.00	Negative	
68	Mechanical Room Hallway	Wall B	Cream	Concrete	0.00	Negative	
69	Mechanical Room Hallway	Wall C	Cream	Concrete	0.00	Negative	
70	Mechanical Room Hallway	Wall D	Cream	Concrete	0.00	Negative	
71	Mechanical Room Hallway	Ceiling	Cream	Concrete	0.00	Negative	
72	Stairway	Wall A	Cream	Concrete	0.00	Negative	
73	Stairway	Wall B	Cream	Concrete	0.00	Negative	
74	Stairway	Wall C	Cream	Concrete	0.00	Negative	
75	Stairway	Wall D	Cream	Concrete	0.00	Negative	
76	Stairway	Ceiling	Cream	Concrete	0.00	Negative	
77	Stairway	Handrail	Green	Metal	0.00	Negative	
78	Stairway	Floor	Green	Concrete	0.00	Negative	
79	Area 6-18	Door	Pink	Metal	0.00	Negative	
80	Area 6-18	Door Casing	Pink	Metal	0.00	Negative	
81	Area 6-18	Wall A	Cream	Concrete	0.00	Negative	
82	Area 6-18	Wall B	Cream	Drywall	0.00	Negative	
83	Area 6-18	Wall C	Cream	Drywall	0.00	Negative	
84	Area 6-18	Wall D	Cream	Drywall	0.00	Negative	
85	Area 6-18	Window Casing	Black	Metal	0.00	Negative	
86	Parking	Curb	Yellow	Concrete	0.00	Negative	
87	Parking	Curb	Blue	Concrete	0.00	Negative	
88	Parking	Bollard	Yellow	Metal	0.00	Negative	
89	Parking	Column	Yellow	Concrete	0.00	Negative	
90	Parking	Column	Green	Concrete	0.00	Negative	
91	Parking	Pipeline	Red	Metal	0.00	Negative	
92	Parking	Parking Line	Yellow	Concrete	0.00	Negative	
93	Parking	Wheel Stop	Yellow	Concrete	0.00	Negative	
94	Parking	Handrail	Green	Metal	0.00	Negative	
95	Parking	Speed Bump	Yellow	Rubber	3.50	Positive	
96	Parking	Wall A	Gray	Concrete	0.00	Negative	
97	Parking	Wall B	Gray	Concrete	0.00	Negative	
98	Parking	Curb	Yellow	Concrete	0.00	Negative	
99	Parking	Column	Gray	Concrete	0.00	Negative	
100	Parking	Column	Yellow	Concrete	0.00	Negative	
101	Exterior	Wall B	Gray	Concrete	0.00	Negative	
102	Exterior	Wall B	Blue	Concrete	0.00	Negative	
103	Exterior	Wall A	Gray	Concrete	0.00	Negative	
104	Exterior	Wall A	Blue	Concrete	0.00	Negative	
105	Exterior	Wall C	Blue	Concrete	0.00	Negative	
106	Exterior	Wall C	Gray	Concrete	0.00	Negative	
107	Exterior	Wall D	blue	Concrete	0.00	Negative	
108	Exterior	Wall D	Gray	Concrete	0.00	Negative	
109	Calibration				1.00		
110	Calibration				1.00		
111	Calibration				1.00		